Newport Daily News.

ESTABLISHED 1846. NEWPORT, R. I., THURSDAY, AUGUST 6, 1896. PRICE TWO CENTS.

Howard & Co.

SMALL

Silver Novelties.

You live in your clothes. You cannot get away from them. No matter where you look, if they are not right, visions of them disturb you. Upon the other hand, if they are satisfactory, thoughts of them stay by you and brighten the day's labor.

For steady, constant cheerfulness, have your clothes made by

LANGLEY & SON,
Merchant Tailors and Haberdashers,
174 THAMES STREET.

VACATION TIME.

That's when a hammock is most appreciated. Seems as though nothing was right unless a hammock is slung up somewhere.

We have a line of beauties, which will please the most critical taste. The styles are varied. The material is strong and durable.

A. C. TITUS COMPANY.

EV'RY MONTH FOR AUGUST.

Here. Here.

10 CENTS A COPY

Ev'ry Month for August includes between its pretty colored covers the usual variety of matter which it is its custom to present. There are its usual quota of music selections, including a song, "Where Go the Boats?" of which the words are Robert Louis Stevenson's, set to music by Augusta Preston Bedell; "Angelinaria," a schottische, by Monroe H. Rosenfeld; "Heart Longings," nocturne, by Edouard Holst, and "If You'll Be a Good Little Girl," song and chorus, by Charles Graham, all of which are good. The short stories contained are of high merit from a short-story standpoint, and the editorial reflections which are featured in this magazine are equally interesting, with the added charm of moral vigor. The number has a fine typographical appearance, owing to the number of illustrations which include photographs of leading men and women, beautiful paintings and decorative designs.—[Newport Daily News, August 1, 1896.

We have cleared our floor of every renting piano, and would like to continue the good work.

We have one high-grade piano, a Merrill, on which we will make special terms for a while. It will be worth your while to see us if you want a piano.

CRANDALL'S MUSIC STORE,
CANONICUS BUILDING.

Mrs. M. W. Paxton,
115 Bellevue Avenue,
ART NEEDLEWORK.

Embroidered Crests, Initials and Monograms a Specialty.
Finished and Started Embroideries, Stamping and Materials.
COTILLION AND DINNER FAVORS.
115 BELLEVUE AVENUE, NEWPORT, R. I.
1115 G STREET, N. W., WASHINGTON, D. C.

White, Howard & Co.

Beg to inform their customers that they will not occupy parlors at the Ocean House this season, but

Will open at Newport in August,

With a Special Importation of very Elegant

GOWNS, WRAPS, ETC.,

DIRECT FROM PARIS.

Opening will be announced by card.

Cor. 34th St. and Madison Ave., New York.
1730 Michigan Ave., Chicago.

Japanese Fine Art.

AMANO & CO.,
150 Bellevue Avenue,
(Horgan's Block.)

Bronzes,
Cloisonne,
Potteries, etc.

Agents Yamanaka & Co., 30 W. 27th St., N. Y.

Old Colored Prints and Kakemonos a Specialty.

Udall & Ballou,
SILVERSMITHS,
Hicks Block, 204 Bellevue Avenue.

Writing Paper, Dinner Cards, etc.

KEEP YOUR EYE ON US.

It will pay you to notice our announcements. If you don't keep posted you may miss the very bargain you want most. This time it's MEN'S SUITS. We're cleaning them out to make room for our fall stock. If you ever expect to buy a suit, buy it now.

Men's regular	$ 8.00 suits now	$4.90
Men's regular	10.00 suits now	5.75
Men's regular	12.00 suits now	6.75
Men's regular	13.50 suits now	8.00
Men's regular	15.00 suits now	9.90
Men's regular	16.50 suits now	11.88
Men's regular	18.00 suits now	12.90

STAR CLOTHING CO., Cor. Thames and Mill Sts.

The Largest Collection Ever Seen
—OF—
FINE OLD ENGLISH PLATED TEAKETTLES, WINE COOLERS, TRAYS, COASTERS, CANDLESTICKS AND CANDELABRA.

Fine Old Delft, English and French China, Silver and Cut Glass.
Colonial, French, Old English and Dutch Carved Furniture.
—AT—
Burlingham's Art Rooms,
83 MILL STREET.

Open Air Performance
OF SHAKESPEARE'S
AS YOU LIKE IT,
With the Great
STAR CAST.
CASINO LAWN,
Saturday Evening, Aug. 8.
SEATS NOW ON SALE AT THE CASINO. PRICES $2.50 AND $5.

Second Edition.

BY TELEGRAPH

TO THE UNITED PRESS.

SPECIAL WIRE TO THE NEWS.

AN AMERICAN NAVY.

Foreign Element Fast Disappearing Under Secretary Herbert's Policy.

NEW YORK, August 6.—A Washington special to the Herald says: The present system of recruiting now in operation in the navy is meeting with the unqualified approval of commanders-in chief of stations. Secretary Herbert is doing all within his power to make the navy as wholly American institution. When he first came into office the enlisted force of the service was largely composed of foreigners, who never had any intention of becoming citizens, and who simply served the flag for the pay they received. Under Secretary Herbert's orders preference in enlistments has been given to Americans. Since his administration began Congress has enacted a law permitting the naturalization of sailors under certain conditions without the formality of residing on shore. The provisions of this law, the department has been informed, have been embraced by many of the men. Since the law went into operation and the secretary inaugurated his policy of enlisting as many Americans as possible, the foreign element is fast disappearing from the navy.

SUMMONED TO ST. PETERSBURG.

Professor Mendel, a Berlin Specialist in Mental Diseases, Sent For.

BERLIN, August 6.—The Vorwaerts says that Professor Mendel, a specialist in mental diseases, has gone to St. Petersburg, whither he was summoned by the imperial family.

To Resist Attempts to Discredit the Currency.

CHICAGO, August 6.—A Bryan club has been formed among the union printers in Chicago, and at a meeting held last night resolutions were adopted advising workingmen in all branches of industry to refrain from patronizing any firm or corporation that attempts in any way, by the use of the Mexican dollar, or the money of any other third or fourth-rate nation, to cast discredit on the credit money of the United States; and further advising them to demand of all corporations and business firms who claim gold as the only proper, lawful and honest dollar, to act in accordance with their professions of faith, and pay their employes their wages in gold.

Satolli's Successor to be Made an Archbishop.

LONDON, August 6.—The Rome representative of the United Associated Presses telegraphs that Rev. Sebastian Martinelli, prior general of the Augustinians Chanises, who was recently appointed as the successor of Cardinal Satolli as papal delegate to the United States, will be consecrated as an archbishop August 23 by Cardinal Rampolla, papal secretary of state. The ceremony will take place in the Church of St. Augustin. Monsignor Martinelli will go to America at the end of September. Cardinal Satolli will return to Rome in November, and will attend the papal consistory which is to be held in December.

Went Ashore and Broke in Two.

HIGHLAND LIGHT, Mass., August 6.—Three-masted schooner Welcome R. Beebe, from Icehoro, Maine, for Richmond, Va., with a cargo of ice, went ashore at Newcombe's Hollow, a mile north of Cahoon's Hollow station, during the heavy storm last night, and broke in two. The crew were safely landed at daylight by the life saving men from the Pamet River and Cahoon's Hollow stations.

California Populists Endorse Bryan, But Repudiate Sewall.

SAN FRANCISCO, August 6.—The state executive committee of the People's party last night issued an address endorsing the nomination of W. J. Bryan, but repudiating Mr. Sewall. The Populists declare their willingness to fuse upon any honorable basis, but it is understood that they will steadfastly oppose Mr. Sewall's candidacy.

Chicago Women Rejected as Jurors.

CHICAGO, August 6.—Judge Windes has refused to permit Mrs. E. D. Michner and Mrs. M. F. Stafford to serve as jurors in the criminal court. These are the women who on Monday last were conditionally accepted by Judge Horton and who were directed to appear for service yesterday in Judge Windes's court.

Nominated for Congress.

OTTUMWA, Iowa, August 6.—Major John F. Lacey was unanimously re-nominated yesterday for another term in Congress by the Republicans of the Sixth district.

KNOX, Ind., August 6.—Charles Kellison of Plymouth was nominated for Congress on the second ballot yesterday.

Senator Peffer a Candidate for Re-election.

TOPEKA, Kansas, August 6.—Senator Peffer authorized the announcement yesterday that he is a candidate for re-election to the United States Senate.

Vice President Stevenson in Michigan.

MACKINAC ISLAND, Mich., August 6.—Vice President Stevenson arrived yesterday to visit Judge Springer.

Ashore at Orleans.

ORLEANS, Mass., August 6.—Schooner Ann, bound from Perth Amboy for Boston, with a cargo of fire brick, is ashore at Orleans, but will probably come off at high water.

Reed Re-nominated.

PORTLAND, Me., August 6.—Hon. Thomas B. Reed was re-nominated for Congress today by the Republicans of the First district.

Gold Going to Canada.

NEW YORK, August 6.—The sum of $250,000 was taken from the sub-treasury today, presumably for shipment to Canada.

The St. Paul Again Ready For Service.

SOUTHAMPTON, August 6.—American line steamer St. Paul had completed her overhauling and left the Graving dock this morning.

Pennsylvania Democratic State Chairman to Resign.

NEW YORK, August 6.—A despatch from Harrisburg says that after next Thursday Democratic State Chairman R. E. Wright will no longer be state chairman, as he will resign at the meeting of the state committee to be held in this city on that day. Colonel Dillinger, private secretary to Mr. Wright, was here today, and filed in the state department the certificates of nomination of the electors nominated by the Democratic state convention at Allentown. The list contains the names of George W. Guthrie, Pittsburg; Samuel Dickson, Philadelphia, and Joseph J. Brooks, Sewickley.

Topeka Invites All the Candidates.

TOPEKA, Kansas, August 6.—A letter was received here yesterday from Garret A. Hobart, in which he said he would be in Topeka at the fall festival during the last week in September. Governor McKinley and W. J. Bryan have also accepted invitations to be present, and letters have been sent to Arthur Sewall and Tom Watson, urging them to be here.

Paid $1,310 for a Hog.

SPRINGFIELD, Ill., August 6.—At a sale of Poland China hogs at the Illinois state fair grounds, J. W. Williams & Son of Bryant, Ind., paid $1310 for one. This price breaks the world's record, the highest heretofore paid being $820. A dozen others brought from $300 to $650 each.

Murderer Respited for Thirty Days.

LOUISVILLE, Ky., August 6.—Governor Bradley has respited Anthony Alcorn for thirty days. Alcorn was to have been hanged today at Stanford, for the murder of his father.

Nodding Violets

Are ever a pleasing sight. So are men's clothes when they are made properly. You can have them made properly in correct fabrics, distinctive style and at a reasonable price, at

COMMERFORD'S,
339 Thames Street. Corner Ferry Wharf.

STRAW MATTINGS.

To close out we will sell our large stock of Straw Mattings and Carpets
AT GREATLY REDUCED PRICES.
It will pay you to give us a call.
E. W. Lawton's Carpet Rooms, over 304 Thames Street.
GUSTAVE HAMILTON.

Ye Studio.

White & Co.

Portrait and View Photographers,
10 BATH ROAD.

Portraits, photographs and views unexcelled in artistic taste and finish in every process known to photography.

MOSCHCOWITZ BROS.,
(Formerly Moschcowitz & Russell) 9 W. 29th St., N.Y.
Ladies' Tailors,
have opened for the season at
65 FERRY STREET,
with a fine selection of
TAILOR MADE GOWNS.
NEW MODELS FOR
Yachting, Tennis, Golfing, Riding Habits and Bicycle Suits.

Just Opened.
A LARGE LINE OF
French Cretonnes, Tapestries and French Stripes.
ALSO A FINE LINE OF
LACE NET CURTAINS,
Which to be appreciate should be seen.
GEO. E. VERNON & CO.,
91 John Street, Newport,
Running through to 84, 86 and 88 Levin Street.

Found Dead on Steamer Puritan.

FALL RIVER, Mass., August 6.—Martha Kershaw, a woman aged sixty years, was found dead on steamer Puritan this morning after she arrived at her dock. The woman occupied one of the common staterooms off the ladies' cabin and failed to respond to the call of the stewardess. It is supposed that she died of apoplexy during the night. She bought a ticket in New York for Fall River, but is not known here. The body is at the undertaker's, awaiting identification.

Death of a Former Governor of Kansas.

TOPEKA, Kansas, August 6.—Ex-Governor George T. Anthony died at 10:35 o'clock last night, having been ill about three weeks. He was governor of Kansas from 1877 to 1879, and was appointed superintendent of insurance by Governor Morrill, which office he held up to the time of his death. He leaves a widow and one child.

Suicide in a St. Louis Hotel.

ST. LOUIS, August 6.—The body of J. C. Tucker, a stockman of Kansas City, Mo., was found in a room in the Lindell Hotel late last night, with his throat cut from ear to ear. He had evidently been dead several hours. He came from Kansas City June 23 and was wealthy. The cause of the suicide is unknown.

Charged With Poisoning His Wife.

ST. PAUL, Minn., August 6.—Rev. J. C. Hull, a prominent Methodist minister of this city, was locked up in the police station last evening, charged with administering poison to his wife, who is in a very critical condition.

Will Shut Down for Five Weeks.

LAWRENCE, Mass., August 6.—Notices were posted in the Arlington mills today, announcing a shut down from August 12 to September 21, five weeks. The dyeing and finishing departments will continue to run. The shutdown affects three thousand operatives.

A Perfect Infant Food
Gail Borden Eagle Brand Condensed Milk
"Infant Health," is a little book of great value that is sent FREE on application.
N. Y. Condensed Milk Co.
71 Hudson Street. New York

THE COOLEST

And most economical SUIT for summer wear is made from our

GUARANTEED SERGES,
—IN—
BLUE, BLACK, BROWN, SLATE and OXFORD,
—AT—
$10, $10, $10.
Some were $12 and $14.
YOUR CHOICE, $10.

Newport One Price Clothing Co.,
Leading Clothiers, Hatters and Furnishers,
208 Thames St. 208

O'Donovan,
37 West 36th St., New York
HAS OPENED PARLORS AT THE OCEAN HOUSE
WITH CHOICE ASSORTMENT OF
IMPORTED GOWNS AND NOVELTIES.

Mineral Waters,
Foreign and Domestic.
Sponges and all the Requisites for the Bath.
AGENT FOR
Hudnut's Toilet Preparations.
POWELL'S DRUG STORE,
Cor. Thames and Pelham Streets.

The Bee Hive.

SPECIAL ITEMS AT CUT PRICES.

Ladies' Golf Cloth Suits, were $1.89; now $1.19.

Fine Lawn Wrappers, in new effects, with bishop sleeves, worth $1.50; now 98c.

$1 Percale Shirt Waists, made of best quality percale, with large sleeves, now 50c.

Fine Lawn Waists, in neat patterns and latest production, formerly $1.50; now 98c.

White Pique Suits, with full width skirt value $3.50; now $2.75.

Boys' Sailor Suits, all sizes, were 50c.; now 35c.

Boys' Sailor Suits, neatly trimmed, were 69c.; now 50c.

Children's Embroidered Muslin Capes, were 25c; now 19c.

Moire Dress Lining, black and colors worth 10c.; now 6c. per yard.

Misses' Batiste Blouses, were 75c; now 59c.

Ladies' White Skirts, with a deep ruffle of fine hamburg, value $1; now 79c.

Black Mohair Bathing Suits, full width skirt, value $3; now $2.50.

Store open Monday evenings.

JULY 22, 1896.
We have opened an invoice of
Luxurious Turkish Bath Towels
Which are marked from $1.25 to $2.50 each, according to the size.
Large Lot of Embroidered Indian Cagras with Mirrors,
Which are very appropriate for draperies and portiers.
DOWN PILLOWS
covered with Oriental embroideries and stuffs, from $1.25 to $3.
JAPANESE TEAKWOOD STANDS,
finely carved, have been received recently.
This year's importation of Real Choice Rugs is the most extensive, and on account of the troubles in the East we have secured them at very low prices.
KAZANJIAN & CO., - - - - - KAZANJIAN BUILDING.

This Morning's News.

JONES AND HILL.

Democratic Leaders Have a Talk Over the Situation.

NORMANDIE BY-SEA, N. J., August 6.—A Democratic conference of far-reaching importance—one which may determine the election or defeat of W. J. Bryan for the Presidency—was held here last night. The principals were Senator D. B. Hill of New York, leader of the sound-money men in the Chicago convention, and Senator James J. Jones of Arkansas, leader of the silver forces in that assemblage, and now chairman of the Democratic national committee. Others in the conference were Lawrence Gardiner of Washington, secretary of the national committee and personal representative of Senator A. P. Gorman; J. W. Hinkley, chairman of the New York state committee, and Assemblyman J. B. Stanchfield, who is likely to be the Democratic candidate for governor of New York. Senator Jones came to acquaint Senator Hill, as leader of the New York machine, with the terms on which the regulars of the Empire state would be received into the Bryan silver camp.

This conference, in a way, is the Victoria Hotel conference of 1893 over again. Then, as now, the national managers were seeking the support of the New York machine for a Presidential candidate whose nomination had been opposed by the leaders of that machine. They then delayed for weeks an endorsement of the national candidates, and finally put themselves on record only after a thorough conference with the managers of the national campaign. Exactly the same course has been pursued this year. Edward Murphy, Richard Croker and William F Sheehan four years ago represented the state machine, and President Cleveland and W. C. Whitney did whatever talking was done for the campaign managers. Messrs. Hill and Hinkley represent the machine, and Messrs. Jones and Gardiner the national ticket.

The meeting between Senator Hill and Chairman Jones will have an important bearing on the result of Bryan's candidacy, because machine leaders in various eastern states are waiting to see which way Senator Hill jumps. If the New York Senator follows Gorman and Murphy into the Bryan camp, it will open the way for machine Democrats everywhere to do the same thing.

THE NEBRASKA CAMPAIGN.

Opened by the State League of Republican Clubs in Lincoln.

LINCOLN, Neb., August 6.—Nebraska's most important political campaign began yesterday in Lincoln, and political discussion has waged fast and furious here, despite the torrid heat. Delegates to the convention of the State League of Republican Clubs met and held a lively session, and in the evening Hon. Roswell G. Horr of New York, formerly a Michigan Congressman, and a well known political orator, opened the campaign in behalf of the Republican national committee in a speech at M Street Park.

Mr. Horr in his speech paid a tribute to the protection policy and denounced free trade. He discussed the history of money, and painted a vivid picture of the financial distress which he predicted would follow the adoption of free coinage of silver. He denounced the Chicago platform, and stated that the people of this nation were going to be a little particular about who occupied the Presidential seat. "In November next," he said, "they will say to your good townsman, Mr. Bryan: 'Bub, don't attempt to fill that chair. You are a nice little boy, you make nice little speeches, sonnie,' but the people of this country propose that that chair should be occupied by a man of more mature age, character and experience, a man who is well known as an embodiment of good and great principles, here and throughout this country. That man is Major McKinley. His election will mean safety, sound money, revived industries, national credit and national honor."

WASHINGTON, August 6.—Representative Mercer, secretary of the Republican Congressional campaign committee, yesterday said: "You would probably not believe it unless you understood the Populists of Nebraska as I do, but the fact is that a very vigorous fight is being waged against Mr. Bryan by the Populists on the protection question alone. A great many letters I have reached here appealing for protective tariff literature. Many of these letters come from Populists whom I know, and they are all opposing Bryan on account of his free trade proclivities. The people of Nebraska believe in protection, and I believe that this issue will become dominant before long. Every day sees the silver craze growing less and less brilliant in the West."

Rioting in Valencia, Spain.

MADRID, August 6.—Further riots growing out of taxes imposed on the people have occurred throughout the province of Valencia. The most serious disturbances occurred Tuesday night in the outskirts of the city of Valencia, where fifty men armed with rifles paraded about shouting, "Down with the taxes," "Down with the Government," and defying the authorities to interfere with them. They at last made an attack on the officials who collect the octroi, the tax collected upon provisions of all kinds entering the city, and attempted to shoot them. A strong force of police was hastily despatched to the scene. Upon their arrival the police were greeted with a volley by the rioters, but none of the police were hit. The latter then charged upon the mob, which speedily dispersed. Five of the mob, including a woman, were wounded by the police. Similar disturbances occurred in villages in the province and many arrests have been made. The authorities allege that the trouble is fomented by the Republicans.

A PURE INVENTION.

Lieutenant Peary Not Ice-Bound on the Greenland Coast.

GLOUCESTER, Mass., August 6.—The statement sent out yesterday that a letter had been received in this city from Professor Ralph S. Tarr of Cornell University, geologist of the Peary Arctic expedition, and that the vessel on which they sailed was jammed in the ice on the Greenland coast, is without any foundation whatever. Professor Tarr's father was seen last evening, and said that no letter of recent date had been received, and he did not know how such a story could originate. The vessel on which his son sailed was steamer Hope, that left Sidney, Cape Breton, July 16, and on the eighteenth put into Battle Harbor, Labrador, whence he received word from them that all were well and had met no impediment. He does not expect to hear from them before they return to Newfoundland, and entertains no fear for their safety.

The fishermen who recently returned from the new halibut ground, east of Newfoundland, say that the Perry expedition will have no trouble with ice at this season of the year on the Greenland coast, and that the story of the vessel being jammed in, and that letters have been received from her by any one, must be untrue, as there is no way by which letters can be sent, there being no Gloucester fishermen thereat this season, and the only vessel liable to be there would be a Danish warship, that would not leave before September.

THE GOELET CUPS.

The two cups offered by Mr. Ogden Goelet for the races to be sailed off Newport tomorrow are handsome specimens of the silversmith's art. Both were manufactured by Tiffany of New York, and will be trophies well worth winning. The $500 prize for sloops was designed by one of the Tiffany artists, and the $1,000 prize for schooners by the well known architect and artist, Mr. Stanford White.

The design of the schooner cup is somewhat mediæval. Two beautifully formed and modelled figures of mermaids, each with one arm clasping a dolphin and the other outstretched to the rim of the bowl, serve as handles. Encircled within a wreath in the centre of the bowl and inlaid with gold are the words: "1896—Goelet Schooner Cup." The bowl tapers towards the base, which is of golden ebony wood, finished on top and bottom with silver and supported on ornamental feet composed of turtles, that are resting upon another base of silver. The total height of the trophy is sixteen and three quarters inches. The bowl will have a capacity of nine quarts.

The $500 prize was shipped a few days ago. It is a gracefully formed Graeco-Roman vase. Upon the front is a pretty piece of nautical relief work—a mermaid rising from the sea, with uplifted trident in her hand. Above her head is a ribbon with the inscription: "1896—Goelet Cup." The total height of the vase is twenty and one-half inches, and it weighs over eighty-two ounces.

MEXICAN DOLLARS OFFERED TO FARMERS.

The C. Bishop Grain Company of Buchanan, Mich., has sent out the following notice to Michigan farmers: "Believing as we do, living for, the present instead of anticipating the future, we make the following offer to those who have wheat to offer: We will pay one Mexican dollar per bushel for No. 2 red wheat or No. 1 white wheat in quantities of 500 bushels, or over, delivered at our various stations, at which we buy wheat. This price is on a basis of today's market of both wheat and silver. Acceptance will not be refused, however, unless there is a material change in the market. In explanation of the above will say that we would be glad to take small lots of wheat on the same basis were it not for the expense and trouble of shipping in Mexican dollars in small amounts. However, wheat holders can club together and if wheat is sold to us in lots of 1,000 bushels or over, we will make the seller a present of two good American silver dollars for each thousand bushels delivered to us on terms stated above. As the Mexican dollar contains more silver than our American silver dollar all that is necessary to do in order to realize $1 per bushel for your grain is to store your Mexican dollars until our free-silver friends win, as they assure us that they are certain to, then get them coined free by the government. Do not wait for free silver to make money plenty, but accept our offer if you have wheat to sell. This is not intended as a bluff, but as a mercantile business proposition and is open to your acceptance." This circular has created a furore among the farmers, and it sets them to thinking.—Detroit Free Press.

GROCERIES.

CLEARANCE SALE.

To make room for the new pack, which will arrive during the next sixty days, we offer our entire line of canned goods at prices that are sure to catch the eye of close buyers. We quote here some of the bargains:

16 dozen choice Jersey Marrow Squash at 5c. a can.
20 dozen Maine Sugar Corn, 7c. a can; 75c. a dozen.
6 dozen Fancy New York State Apples, gallon cans, 20c. each.
20 dozen California Golden Apricots, full regular size, 2 cans for 25c.
8 dozen California White Cherries, 20c. a can.
18 dozen choice California Yellow Peaches, 2 cans for 25c.
24 dozen Delicious York State Bartlett Pears, 2 cans for 25c.
20 dozen Armour's Potted Ham and Tongue (for sandwiches) only 5c. a can.
25 dozen Armour's Pressed Corned Beef, 2 lb. cans, 17c.
10 dozen Armour's Lunch Tongue, 1 lb. cans, 25c.

Standard Granulated Sugar, 20 lbs. for $1.

—AT—

The Boston Grocery,

SMITH'S BUILDING, BROADWAY.

O. F. WILCOX, Prop'r.

D. E. YOUNG'S,

130 Thames Street.

COMPARE THESE PRICES WITH WHAT YOU ARE PAYING

Porter House Steak,	18c	Veal Cutlets,	20c
Short Steak,	16c	Veal Chops,	16c
Sirloin Steak,	16c	Veal Forequarters,	06c
Round Steak,	11c	Veal Hind,	18c
First Cut for Roast,	12c	Honeycomb Tripe,	05c
Second Cut for Roast,	10c	Liver,	05c
Third Cut for Roast,	14c	Hams, smoked,	11c
Others for	10c	Shoulders,	08c
Others for	04c	Bacon,	11c
Legs of Mutton,	10c	Sausage,	09c
Chops Mutton,	12c	Frankfurts,	10c
Forequarters Mutton,	05c	Salt Pork,	06c
Roast Pork,	08c	Fowls,	16c
Chops Pork,	10c		

Granulated Sugar, 18 pounds for $1.
Good Tomatoes, 7c. a can; 75c. a dozen.
White Beans, 5c. a quart, 6 quarts for 25c.
These prices are for first-class goods.

ESTABLISHED MAY 1, 1868.

Apollinaris Water.

Per case, quarts, $7.50
Per case, pints, 11.00

PELEG BRYER & SON,
23 & 27 Broadway.

GROCERIES.

New Evaporated Apricots.

PECKHAM & MANCHESTER
68 BROADWAY.

ESTABLISHED 1814.

Toilet Papers,

Full count, full size, 1 M sheets each.
Franklin (manilla tissue) 12c.; 10 for $1.
Cashmere (perfumed) 15c.; 8 for $1.
Japanese, 14c.; 8 for $1.
Boulevard, imported, white, silk finish, 22c.; 5 for $1.

ROLLS.

Natel plain, 8 for $1. Natel perforated, 7 for $1.
Duplex perforated, Japanese, white, 14c.; 8 for $1.
Red Label, perforated, 10c.; 12 for $1.

A new Fixture for Roll Paper, 10c.

C. SHERMAN & CO.,
243 & 245 Thames Street.

ARRIVED TODAY,

A CARLOAD OF

Jones & Company's Hungarian O.O. Flour.

Having handled this flour largely for the last 12 years, I can freely recommend it to all as equal in quality to any flour in the world. Price today

$4.25 a barrel.

Delivered at residence anywhere in Newport and Jamestown without extra charge. Delivery wagon leaves my store for Jamestown every morning at 9:30.

DIAMOND CREAMERY BUTTER,

In 5 and 10-lb. tubs.

JAMES A. EDDY,

250 THAMES STREET,

Cash Grocery and Market.

JAMESTOWN PEOPLE
BUY OF
John E. Watson, - Grocer.

SHAPELESS BUTTER.
DIAMOND CREAMERY BUTTER in 5 lb. tubs and in 1 lb. packages.
C. C. GINGER ALE.
ARETHUSIA GINGER ALE.
SARSAPARILLA.

Goods delivered at all times of day.

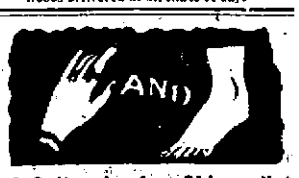

Prof. A. Hennhoefer, Chirepodist,
26 BATH ROAD.

FOR THE ILLUMINATION!

Red and Green Fire

At 10c a box; three boxes for a quarter, or thirteen for $1.

JOHN VARS,
YOUNG'S BLOCK, 126 THAMES STREET.

NEW GOODS.

We are prepared to do first-class

LAUNDRY WORK.

SHIRTS, 8c. COLLARS, 1c. CUFFS, 1c. | Ask for Lists.

Shirt Waists,

LAWN WRAPPERS

—AND—

SHOES

To close at prices that will sell them.

WHITFIELD TUCK
DRY GOODS CO.

PARASOLS,

White Pique,
Linen Dress Goods,
Muslins, Lawns
and Dimities.

Wm. B. Sherman, Jr.,

204 THAMES STREET.

Store open Monday and Saturday evenings.

BOSTON HAIR STORE.

Having permanently located my business at

132 Broadway,

I desire a share of public patronage. Ladies will find it to their advantage to call and examine my stock of goods, such as switches, wigs, curls, bangs and puffs, all of the best imported stock. Hair goods made to order. Also ladies' toilet articles in great variety. Special attention paid to dressing, shampooing and cutting ladies' and children's hair and bangs.

MISS P. E. FAYERWEATHER.

Ladies' Eclipse Bicycle on Exhibition.

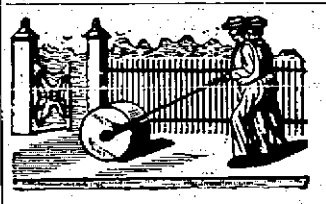

ASPHALT.

For cellar bottoms, stalls, gutters, roofing, sidewalks and drives, it has no equal. Price $1 and $1.50 per square yard.
The Newport Concrete Co., 9 Oak Street.
WM. SHEPLEY. JOHN BRISTOW.

PLUMBING, GAS AND ELECTRIC WORK?

LINCOLN HAMMETT & Co

Will do it promptly.

71 Mill street.

Middletown Quarry.

If you want anything in Stone line, Building Stone, Slate Stone, Paddling Stone, Crushed Stone of all grades; Path Dressing, color, Blue and Gray. Send order to

PECKHAM BROS.,
P. O. Box 185, Newport, R. I.

VAPOR SHAMPOO.

I have an antiseptic vapor shampoo machine at my shop for the removal of dust, oily secretions and dandruff from the hair. I will be pleased to show it to any one interested.

PUSEY A. PEER, JR.

WATER.

Persons desirous of having water introduced into residences or places of business should make application at the office of the Newport Water Works, West Marlboro' street. Office hours from 8 A.M. to 2 P.M.

PROPERTIES.

Just received, another lot of those

A No. 1 Canned Goods:

TOMATOES, CORN AND PEAS, at 6 cents a can.

We are still selling Granose Flakes and Entire Wheat Flour.

All of the above goods we warrant to be first-class, or money refunded.

PHIL. STEVENS,

48 & 50 Thames Street.

FOR

GOOD MEATS

—AND—

Low Prices

COME TO THE

Corner of Thames and Marlboro Streets,

AND YOU WILL BE SUITED.

JAMES BENSON.

J. A. & H. H. BARKER,
DEALERS IN
Meats, Poultry and Game

Also TONGUES, LARD, EGGS, Etc.

Fruit and Vegetables in their season.

Connected by telephone.

The Best is Cheapest.

GO TO

A. A. TILLEY & CO.

—FOR—

Meats Vegetables, etc.

Green Mountain Butter

NOW ON HAND AT

THE SEA SIDE MARKET

where you will always find the finest quality of

NEW YORK CITY DRESSED BEEF.

Fresh Pork Tenderloin.

F. B. COGGESHALL
WASHINGTON SQUARE.

HENRY BIESEL & SONS,
Saddle, Harness and Trunk Makers.

Horse and Stable Supplies. Repairing.

256 & 258 Thames Street.

BICYCLES.

GREAT

SALE OF WHEELS.

Good Second-hand Wheels, $25 and $35.

THE "NIANTIC,"

A new up-to-date '96 wheel, ladies' and gentlemen's, only $50.

Have you seen our bouquet holders for bicycles? Something entirely new and a great convenience on the road.

☞ Wheels rented in Jamestown, and lessons given by competent lady teachers.

F. J. CLARKE, Agent,
40 Franklin Street.

Sidney B. Bowman Cycle Co.,

BELLEVUE AVE. and BATH ROAD.

Cleveland Bicycles, $100.
Crescents, $40, $50 and $75.

TO RENT,

New Tandems and Companion Bicycles.

Also instructors from the Michaux Cycle Club of New York.

Any kind of repair work promptly attended to.
C. W. PRIGE, Manager.

Boston Patent Bicycle Pants.

The only strictly up-to-date Bicycle Pants made. No elastic to stretch or bind.

You should wear them if you ride a wheel. Call and see our samples.

BAILEY & NASON,
159 Thames Street.
Sole agents for Newport.

Have You Seen

My line of Bicycles? The largest in the city, prices to suit all.

Instruction and Storage.

Repairing in all its branches.

SALESROOM AND WORKSHOP,
99 THAMES STREET,
Read's Block . . Marcou Front.

GEO. W. SMITH.

See it sparkle!

It's brimful of life and snap, bubbling and foaming to the last drop, and has a flavor and body that pleases the most fastidious palate, quenching the greatest thirst. Being made from the choicest roots and herbs, it is a tonic for children or grown folks. Once used always used; you cannot drink too much,

Williams' Root Beer

WILLIAMS & CARLETON CO., MFRS.
HARTFORD, CONN.

THE WELSBACH
Incandescent Gas Light.

AGENTS.

LYNCH & SULLIVAN,
11 Mill Street.

READY FOR THE FETE.

Last Meeting of the Illumination Committee.

The fete committee held a final meeting last evening to complete arrangements for today's celebration. There was a large attendance of members, and many interesting details were discussed and acted upon.

The treasurer reported subscriptions amounting to $2,870, with promise of others that will probably bring the total up to $3,000. Of the amount received a little less than $2,600 has been appropriated for various features of the entertainment, with incidental expenses that will probably amount to $100 more.

A letter was received from Mr. O. H. P. Belmont, enclosing a communication from Fleet Captain Chester Griswold of the New York Yacht Club, asking for information from the committee regarding the time and signal for the display by the yachts of the club in acknowledgment of the courtesies of the evening. An official letter was at once sent to the fleet captain on board Commodore Brown's flagship Sylvia.

Chairman Bull reported that, in company with Rear Admiral Luce and Mr. O. H. P. Belmont, he had called upon the admiral of French ship Dubourdieu and the commanding officer of United States ship Bancroft and extended to them the committee's invitation to participate in the festivities, and had received acceptance from both officers, with the assurance that several boats would be sent from the ships to participate in the harbor parade. He also reported that Commander Dickins of training ship Constellation had promised to send four cutters to join in the parade. The fireworks committee was authorized to furnish the boats from the ship with red fire and fireworks for their illumination.

Upon recommendation of the committee of judges on the street illumination, an appropriation was made for two additional prizes, $25 and $15, for second and third best street illuminations.

Mr. Jerc I. Greene was appointed to have charge of the general committee's boat during the evening.

Commander Little reported the entries thus far made for the harbor parade, and after discussion it was voted that he use his own discretion in giving the signal for the end of the fete. He will arrange with Commander Converse of the Torpedo Station to give the signal at 10:30 o'clock, for the New York Yacht Club to make its display, and it is probable that if the course of the harbor parade be completed a sufficient time in advance of that hour, a second round will be made. The fireworks and band concerts will be continued till the hour named. The signal will be conveyed to Fort Adams by the electric searchlight, and three guns will be fired to announce the time for the yacht club's display.

An appropriation was made for the entertainment of guests on tug Monroe, which will be at the disposal of the chairman of the committee. Among the guests on this boat will be Governor Lippitt and other state officials, Colonel Lodor and officers of Fort Adams, the admiral and officers of the French ship, Commodore Wallace and officers of the Naval Station, Captain H. C. Taylor and officers of the War College, Commander Converse and officers of the Torpedo Station, Commander F. W. Dickins and officers of the Constellation, Lieutenant Commander B. F. Tilley and officers of the Bancroft, mayors of the various cities of Rhode Island, members of the General Assembly and other officials.

BAND CONCERT AT TOURO PARK.

The following program has been arranged by Bandmasier Hall for the concert by the Second United States Artillery band on Touro Park this afternoon:

Overture, "Ruy Blas"	Mendelssohn
Intermezzo from "Naila"	Delibes
Popular Melange	Beyer
Rhapsodie Hongroise No. 2	Liszt
"Narcissus," (Water Scene)	Nevin
Grand Fantasie from "Carmen"	Bizet
Humoresque (descriptive)	Fahrbach
March, "El Capitan"	Sousa

NAMES OF NEW NAVAL VESSELS.

Secretary Herbert has under consideration the naming at an early date of the gunboats and other ships for which bids are to be opened next month, and for the construction of which he will make contracts. A number of informal suggestions have come to the Secretary regarding the naming of the battleships, which, under the law, must be called after states.

The names most prominently mentioned are Mississippi, Pennsylvania, Virginia, Illinois and Ohio. Those who favor the first-named state for this honor point out that not a single ship of the navy is named after the state, or any city or town in the state, and, indeed, that none of the modern ships is called after a Southern state, unless it be Kentucky.

Some objection has been raised against Pennsylvania, for the reason that there are now four ships bearing names of places in that state. In favor of calling one of the battleships Pennsylvania there is much to be said. The greater part of the material that enters into the construction of all the new ships comes from Pennsylvania foundries.

Ohio has but two ships named for places within the state, and one of these is the old Wabash, an antediluvian tub of a receiving ship at Boston, a relic of the ancient navy, which has not the seaworthiness of a Jersey City ferry boat.

Illinois, on the other hand, has four ships which stand for the state in one way or another, and one of them is a battleship.

There are numerous states which have no representation on the naval register, among them Rhode Island, Louisiana, Arkansas, Wisconsin, Colorado, West Virginia and Nevada.

There are six gunboats to be named, and in the naming the Secretary is permitted considerable latitude. The names prominently mentioned as available, and in behalf of which suggestions have been made to the department, are Narragansett and Pawtucket for Rhode Island, Natchez and Chattahoochee for Mississippi, Wichita and Topeka for Kansas, Iowa and Winnebago for Wisconsin, Kanawha for West Virginia, Marietta, Scioto and Miami for Ohio, Ouachita for Arkansas, Kaskaskia for Illinois. These are mostly local names, identified with neighborhood history and suggestive of the Indian or Colonial period of the country's existence.

For the names of the thirty-knot torpedo boats, names of men identified with the history of the navy will undoubtedly be chosen, such as Perry, Preble or Porter, or, as has been suggested for the boats of this type building at Baltimore, Paul Jones, Bainbridge and Decatur; or, for the boats numbered 6, 7 and 8, Hull, McDougall and Stewart. Ever since Commodore Cushing's memorable deed suggested the name for the first of the modern torpedo boats, the name of Farragut has appeared, in connection with his fearless "Damn the torpedoes, go ahead." Lay, Haight and Wood are names also mentioned as deserving this commemoration as a reward for their part in the development of torpedoes.

LOCAL BRIEFS.

—Ex-Mayor Honey is on his way home from Europe.

—Mr. E. B. Hall of the Newport Land Trust is in town.

—George Cabot Lodge and Baron Seillere are registered at the Casino.

—Mr. Joseph Stevens, a well known polo player, is here for the summer.

—Mr. J. W. Higbee of Boston is guest of his brother, Mr. E. W. Higbee.

—Mr. R. M. Thompson of Boston is visiting Mr. and Mrs. Thos. K. Gibbs.

—Miss Rhoda F. Hammett of Boston is visiting friends and relatives in this city.

—Count Sierstorpff has returned from Europe and will arrive here in a few days.

—Mrs. Helen Gillison of Philadelphia is visiting relatives at 20 Channing street.

—Mr. and Mrs. Harry Goodwin of Boston are visiting Postmaster and Mrs. Young.

—Mrs. Maturin Livingston of New York is visiting her daughter, Mrs. Ogden Mills.

—Miss Edith Bickerton of Pawtucket is visiting Mrs. F. A. Daniels on Broadway.

—Mr. and Mr. Hugh K. Norman entertained a few friends at the Golf Club last night.

—Mrs. Gammell, Mrs. Cadwalader, Mrs. J. Mason and Mrs. Burke-Roche entertained at dinner last night.

—Mrs. William Post entertained the French admiral and other members of his vessel at luncheon yesterday.

—Mr. John H. Glover and family and Dr. George N. Miller and family of Rhinebeck are at Batemen's for the season.

—The Vicomtesse de Trederne and Henry de Trederne, the Duke of Bressac, arrived at The New Cliffs Hotel last evening.

—The "Forty Steps" are sadly in need of a coat of paint. If not painted soon, they will have to give place to new ones.

The friends of Mr. Gouverneur Kortright were pleased to see him here yesterday, it being his first appearance at Newport since his illness.

—A large attendance of yachtsmen and visiting naval officers is expected at the Casino dance tomorrow night. The concert last night was well attended.

—Mr. Vincent des Rioux de Messimy, who spent several seasons here, will be married at St. Alphonsus' Rock Church, St. Louis, August 12, to Miss Marie Garesche.

—Recent arrivals at The New Cliffs Hotel include Mr. and Mrs. Jesse H. Metcalf, Mrs. B. F. Thurston and Professor and Mrs. A. Harkness of Providence; M. C. G. Come of Washington, Mr. and Mrs. George W. Lyon of New York, Mr. and Mrs. W. J. Kiley of Boston and Mr. and Mrs. T. Nelson Hastings of Walpole, N. H.

"THE MIKADO."

The rehearsals for "The Mikado" production at the Casino next week are progressing very favorably, some very pretty pictures and new business being introduced for both principals and chorus. The performance promises to be an even greater success than that given last winter by the same company. A full rehearsal of principals and chorus will be held Friday evening, when all are expected to be present. Mr. Joseph C. Fay, who has had much experience as a professional with opera companies, will arrange the details of stage management, and has prepared a number of very pretty stage pictures. He will also sing the part of the Mikado, Mr. Carry, who had the part last winter, being unable at this season to give attention to it.

L. WASHBURN'S CIRCUS.

Leon W. Washburn's allied shows, circus, museum, menagerie and hippodrome, will exhibit on Middleton avenue tomorrow afternoon and evening. The present organization is by far the most pretentious Mr. Washburn has ever carried over the road. The many pleasing acts by numbers of riders, leapers, tumblers, aerialists, contortionists, jugglers and acrobats will be worth seeing; the menagerie is well filled with a collection of elephants, camels, water-buffaloes, rare birds, venomous reptiles, lions, tigers, tapirs, hyenas, leopards and monkeys, and the hippodrome consists of many races and trials of strength between man and beast.

THE CONSERVATISM OF THRIFT.

The ownership of property, especially of a "home," has been regarded as one of the great conservative forces of modern society. As population increases and occupations multiply in this country a smaller proportion of the people are actual owners of land and have a direct stake in the community as payers of taxes. But there is conservatism in thrift as well as in ownership of what is called "real property," or directly taxable property, and there ought to be safety for the country in the savings of industrious people.

We have often tried to impress the idea that the class most to be harmed by impairing the standard of value and depreciating the money of the people is made up of those who have saved something from their earnings. They ought to be made to understand that deposits in savings banks, payments upon life-insurance policies, and investments in building and co-operative associations or loan and mortgage companies will not only be made of less value or have less purchasing power [illegible] but will be degraded to the silver basis, as with free coinage it certainly would be, but that these funds would be otherwise seriously endangered. They are not lying idle, but are invested and in use earning interest, and a panic or financial disturbance and the resulting paralysis of business would imperil the very existence of a considerable part of them.

The thrift which has earned and saved these funds, aggregating an enormous share in the capital of the country, should prove to be a great conservative force in the present disquieting political campaign, and it will prove to be so if its possessors are made to appreciate fully what their self-interest requires. It clearly requires stability and security in the money standard and confidence in investments and in enterprises affording opportunities for investment. Not only is thrift greatly concerned in financial stability for the safety of its present gains, but it would receive a great discouragement from financial disorder. If it is once shown that savings are not safe, but liable to be lost or greatly impaired by foolish political action, the disposition to save with the benefits that depend upon it will be lost. Only the reckless and those that have nothing to lose can regard with equanimity foolish experiments with the basis upon which the great fabric of industrial and commercial exchanges rest.—[New York Times.

WARNING.

Golden summer and glowing noon
And shining leaves o'erhead,
Manes of verdure and blossom
And fair green moss to tread,

Who should be happier than I?—but no,
I walk and my heart is sore,
Listen and wait for a bird to sing
That sang in the wood before.

But though the rich air quiver,
The waters sparkle along,
What though the cuckoo is cooing,
I am waiting for that one song.

Waiting and listening and longing,
Summer is shining in vain,
Waiting and listening and longing
For the song of that bird again.

But I know that if one bright morning
Adown the pathway drew near,
That bird on the instant we're singing,
The whole of my world were here.

—[T. P. Johnston, in Chambers's Journal.

FANCIES.

The man who spends his time wondering never does anything wonderful.—[Truth.

Magoozleman—There's a curious thing about water—it expands in freezing.

Gigman—So does the price.—[Puck.

"I hear that Jack was checkmated in his last business move."

"What was that?"

"His marriage to an heiress."—[Brooklyn Life.

"Didn't you find it dull in the country, Miss Dorothy?"

"No; we all learned to milk, and the cow kicked the bucket over on somebody every night."—[Chicago Record.

Visitor—Do you mean to say this patient keeps running this way all the time?

Attendant—Yes; he used to be in business on Broadway, and he imagines he is trying to catch a cable-car.—[Puck.

Regine—Is it true that balloon sleeves will be smaller next year?

Olivie—Yes. You see the poor fellows couldn't get near enough to a girl to propose without all the world overhearing. It lost us many a "pop."—[Truth.

"Who is that long-haired fellow?"

"Uriah Rembrandt Briggs. He's making quite a name for himself."

"I should think he would. If my parents had given me a name like his, I'd have started in to make one for myself at once."—[Harper's Bazar.

At a minor theatre in Glasgow a man was observed to be standing near the orchestra rail with apparent indifference as to his losing his chance of a good seat before the theatre filled. A gentleman reminded him that all the places would soon be taken. "Never you heed," he said, pointing to the huge double bass which stood in the orchestra, "I'll be quite content if I get a guid sicht o' the man that is goin' to put that fiddle under his chin."

PERSONALS.

....Miss Caroline W. Bruce of New York has sent a check for $1,000 to the Lick Observatory, to be expended in purchasing needed apparatus.

....Governor Altgeld of Illinois is reported to have said that he is unable to contribute even fifty cents to election expenses.

....The Honorable Mrs. Arthur Hennikker has accepted the post of president of the Society of Women Journalists of London, Mrs. Craigie ("John Oliver Hobbes") having retired at the expiration of her year of office.

....Miss Margaret, daughter of General J. G. Parkhurst, ex-United States minister to Belgium, and William Carey Morey of Rochester, N. Y., were married at Coldwater, Mich., Tuesday evening. Mr. Morey is a teacher of political economy in Rochester University and a well-known author.

....General Cassius M. Clay has been continuous master since 1855 of what he holds to be the oldest flock of Southdown sheep in the world under one management. He imported the first of it in that year, and has not since brought over any ewes, but has improved the stock by rams. The carcasses average two hundred and fifty pounds, and the fleeces seven pounds.

....Professor Daniel B. Hagar, for years connected with the educational interests of Massachusetts, died suddenly at the Massapoag Lake Hotel in Sharon Tuesday. He was graduated from Union College in 1843 with high honors, being a commencement orator and a member of the Phi Beta Kappa. In 1846 he received from his alma mater the degree of A. M., and in 1871 was honored with a Ph. D. In 1865 he became principal of the Salem, Mass., Normal School, and for thirty-one years was at the head of that well known institution, graduating during his regime more than thirty-five hundred pupils. During his life he was officially connected with all the greater state and national associations and was many times honored with elections to the highest places of preferment. He was for many years editor of the Massachusetts Teacher, and besides many educational addresses wrote a series of mathematical text-books. He was president of the Young Men's Christian Association, and vice president of the Essex Institute of Salem, and in 1884 was chosen one of the Presidential electors of Massachusetts.

NONE SUCH MINCE MEAT

Pure—wholesome—delicious. Sold everywhere; take no substitute.

MERRELL-SOULE CO., SYRACUSE, N. Y.

COVERED WITH SCALES

Eczema made its appearance on my head in its worst form, and it continued spreading until my face was covered with scales and became a horrid sight. I had a fine head of hair, seven years' growth, and had to sacrifice it. I was in despair. The physicians had failed even to relieve me, when one recommended CUTICURA SOAP. My father procured a set of CUTICURA REMEDIES, and in three weeks the [illegible] hair. In six weeks I was entirely cured. My face was smooth and my complexion clearer and finer than it had ever been before.

Miss MARION A. SMITH, Sunbury, Pa.

SPECIAL CURE TREATMENT.—Warm baths with CUTICURA SOAP, gentle applications of CUTICURA (ointment), and mild doses of CUTICURA RESOLVENT, greatest of humor cures.

Sold throughout the world. Price, CUTICURA, 50c.; SOAP, 35c.; RESOLVENT, 50c. and $1. Potter Drug and Chem. Corp., Sole Props., Boston.

"How to Cure the Worst Humors," mailed free.

PROBATE NOTICES.

At the Court of Probate of the Town of New Shoreham, R. I., holden the 6th day of July A. D. 1896.

FRANCIS WILLIS, Administrator on the estate of Lot Mott, late of said New Shoreham, deceased, presents his account with the Estate of said deceased for allowance; and the same is received and referred to the 3d day of August, 1896, at one o'clock P. M. at the Town Hall in New Shoreham for consideration, and it is ordered that notice thereof be published for fourteen days, once a week in the Newport Daily News. EDWARD P. CHAMPLIN, Probate Clerk.

Chinese Laundry,

130 SPRING STREET.

Shirts, 10c. Collars, 2c. Cuffs, 2c. a pair.

HONG WAH, Proprietor.

"The kind Boss makes his biscuits with."

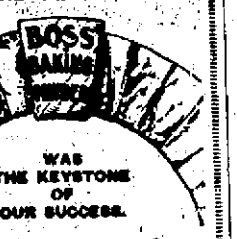

WAS THE KEYSTONE OF OUR SUCCESS.

3,000,000 pounds of our LUNCH MILK BISCUIT alone, we sold last year and every one of them made with

Boss Baking Powder

That's proof that we know what we are talking of. The thousands of house wives who follow our example and use only our Famous Baking Powder proves that others are ready to avail themselves of our experience. Try it once! You will never change.

MANUFACTURED BY

C. D. Boss & Son, New London, Conn.

NEWPORT HOTELS.

LELAND'S Ocean House, NEWPORT, R. I., Open for the season.

WARREN LELAND, JR., Manager.

New Cliffs Hotel.

Positively the only hotel commanding any view whatever of the ocean; an exclusive advantage of this hotel.

Open from June 15 to October.

LOUIS P. ROBERTS, Proprietor.

HOTEL AQUIDNECK, PELHAM STREET, Open for Season of 1896.

T. J. O'NEILL, - - PROPRIETOR.

PERRY HOUSE, WASHINGTON SQUARE. Leading hotel in the city. Open all the year. Completely renovated and refurnished. First-class in every respect, with all modern improvements. Rates $2.50, $3.00 and $3.50 per day, according to location. Rates to parties by the week or month. For further information regarding rooms, etc., address WM. S. O'BRIEN, Proprietor.

KAY STREET HOUSE, 15 Kay St., Newport, R. I.

First-class accommodations can be had at the above well-known house at reasonable rates. Open May 25 for the season.

DAVIS & CRANSTON, Successors to Mrs. Joseph Bateman.

CLUB COTTAGE, Formerly HOTEL FINLAND. Permanent and transient guests accommodated by the day or week. Breakfasts, Luncheons and Dinners served. Open all year round. 44 Bellevue Avenue. Nearly opposite Newport Reading Room. Catering for cottages.

Stone Bridge House, TIVERTON, R. I. Now Open for the Season. Driving and Yachting Parties accommodated. Lunches and dinners served to order. Special attention given private parties. SHORE DINNER EVERY SUNDAY. Livery stable connected. Long Distance Tele.

BLOCK ISLAND HOTELS.

SPRING HOUSE. As perfectly recuperative as life on shipboard; pioneer hotel on island; every facility for comfort or entertainment; 20 acres beautiful lawn; good fishing, boating and driving; excellent bathing; two concerts daily; owns the celebrated mineral springs (which first attracted visitors to the island); circular free. E. B. MITCHELL, Proprietor.

OCEAN VIEW HOTEL. Accommodates 500. Fine orchestra and music hall. Cable office in hotel. Send for illustrated hand book. NICHOLAS BALL, Proprietor.

GREAT SUMMER CLEARING SALE!

The Lowest Prices Ever Heard or Named in Rhode Island Eclipsed. Don't fail to call early and secure some of the Biggest Bargains ever offered. Everything Marked at Absurdly Low Prices so they will go quick.

Just cast your X rays on these prices—Men's All Wool Suits, in light Scotch plaids and dark stripes, British and durable. Regular price $12; our price $4.87 while they last.

Men's Fine Blue Serge Suits, guaranteed fast color and not to rip. These suits we have been selling for $12, $15 and $18, we will sell now for $7, $8.50 and $10.

Just a word to mothers and parents in need of Boys' and Children's Clothing. In order to clean out all summer suits and make room for our fall and winter styles, we will sell everything in this department at just one-half the regular price.

Men's Pants that we have been selling for $2.50, for $1.23.

Men's All Wool Pants, strong and durable, guaranteed not to rip; good styles that we have been selling for $4, will now go at $1.75.

Men's Fine Dress Pants, in worsteds and cashmeres, half lined and fine stripes, that we have been selling for $5 and $6, will sell now for $3 and $3.50.

Boys' Knee Pants, strong and durable. Only two pairs to a customer. 15c. a pair.

Gentlemen's Furnishings—in this department we have made some wonderful cuts in prices. 100 cents will go further here than $2 will elsewhere.

Remember this sale will commence THURSDAY, JULY 30, continuing until the entire stock is closed, at the

GLOBE CLOTHING CO., 201 & 203 Thames St. Cheapest Clothiers in R. I. J. C. MAHONEY, Manager.

NEW YORK CITY HOTELS.

PLAZA. Pioneer of the new hotel centre in NEW YORK CITY. Noted for its superb location, superior room and excellent cuisine and service. The standard hotel for giving MORE VALUE FOR THE PRICE than any first-class hotel in the world FACING CENTRAL PARK, 58th and 59th streets. PLAZA SQUARE AND FIFTH AVE. Reached by any uptown cars, and the crosstown cars at 59th street, which latter intersect all surface and elevated roads; terminal station 6th avenue L road within half a block. ABSOLUTELY FIREPROOF. American and European plans. Drinking water and tea used is vaporized and frozen on the premises, and certified as to purity by Prof. Chandler. P. A. HAMMOND.

OVERLOOKING UNION SQUARE. EVERETT HOUSE, 17th St. and 4th Ave., New York. For convenience of situation and delightful exposure, The Everett heads the list. Thoroughly modernized. Cuisine of acknowledged excellence. European plan. Popular prices. WM. M. BATES. B. L. M. BATES.

FIFTH AVENUE HOTEL, Madison Sq., New York. The largest, best appointed and most liberally managed hotel in the city, with the most central and delightful location. HITCHCOCK, DARLING & CO.

MILLER'S HOTEL, 39 West 26th Street, New York, Near Madison Square. A hotel-home for permanent or transient guests. Twenty-five of the present guests have been here an average of eleven years. Especially adapted for families and ladies traveling alone or in parties. Turkish, electric and Roman baths connected with the hotel. CHARLES H. HAYNES, Prop'r.

NEW YORK STATE HOTELS.

SARATOGA SPRINGS. UNITED STATES HOTEL. Open from June 15 to October 1. SPECIAL RATES FOR JUNE, JULY AND SEPTEMBER on application to proprietors, TOMPKINS, GAGE & PERRY.

POPULAR PRICES. GRAND UNION HOTEL, Saratoga Springs. Transient rates $4 per day and upward. Special terms per week and season. WOOLLEY & GERRANS, Proprietors.

TROY HOUSE, TROY, N. Y. ENTIRE NEW MANAGEMENT. First-class in every respect. Remodelled, renovated and refurnished; steam heat and electric light in every room; new elevator; unexcelled cuisine. Free bus or carriage at arrival of all boats and trains. H. F. STILES, Proprietor.

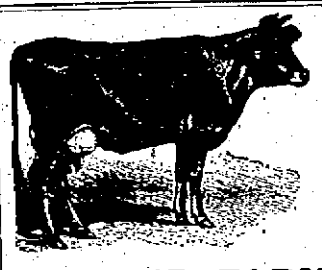

MIDLAND FARM (South Portsmouth) CREAM. Purified, Separator Cream. FOR SALE BY JOHN BLUCK & CO., 103 Bellevue Avenue.

$4.25 Cash. Spencer No. 2, Nut. Nice, large and fine burning. A very cheap fuel. Gardiner B. Reynolds & Co.

Virginia Hot Springs

Perfect Fall Climate. 2,500 Feet Elevation. ON CHESAPEAKE & OHIO RAILWAY.

THE NEW HOMESTEAD, a grand hotel completed and opened June 15. Elegant and modern in every respect, it will remain open throughout the year and be conducted as the principal hotel at the Springs.

THE VIRGINIA, a well conducted hotel at popular prices—$12 per week and upwards.

Magnificent Mountain Surroundings. Finest Bath House in America. Most Curative Baths Known

For rheumatism, gout and nervous troubles. All baths from boiling springs of natural hot water.

Located nearly midway between Washington and Cincinnati or Louisville, Hot Springs is an exceptionally convenient and delightful stopping place for west-bound travelers.

"Special Fullman Compartment Car leaves Pennsylvania Station, New York, 3.30 P. M. Tuesday, Thursday and Saturday, and arrives Hot Springs, via Washington 8.10 A. M. Dining car.

Excursion tickets and Pullman reservations at Chesapeake & Ohio Railway offices, 362 and 1323 Broadway, New York, and offices Pennsylvania Railroad.

For illustrated pamphlets and further particulars address A. G. Rice, Passenger and Ticket Agent, 362 Broadway, New York, or FRED STERRY, Manager, Hot Springs, Bath Co., Va.

JAMESTOWN HOTELS.

HOTEL THORNDIKE, Jamestown, R. I., Open May 30 for the Season. E. WEEDEN, Proprietor.

Gardner House, JAMESTOWN, R. I. M. S. LITTLEFIELD & SON, Prop'rs. OPEN MAY 29, FOR THE SEASON.

Hotel Bay Voyage, JAMESTOWN, R. I. Now open for Season of 1896. GEORGE F. DANIELS, Manager.

THE CHAMPLIN HOUSE, JAMESTOWN, Will be opened for the season JUNE 1, 1896, Under the management of LEON DESPLAND. Winter Resort, Palmetto Hotel, Daytona, Florida.

Prospect House, Jamestown, R. I. OPEN FOR SEASON 1896. The surrounding cottagers will find excellent table board at this house. F. P. W. TEFFT.

Allen Cottage, JAMESTOWN, R. I. A quiet family house, near the hotels and ferry. Table first class and good service. O. ALLEN, Proprietor.

HOTELS.

THE SHOREHAM, WASHINGTON, D. C. THE SHOREHAM is most advantageously situated, being in the centre of the most fashionable section of the city. It has all the conveniences of modern architecture; also fireproof. American and European plans. JOHN T. DEVINE.

HOTEL BRUNSWICK, BOSTON. American and European plans. Most desirably situated in COPLEY SQUARE, the most fashionable locality of the city. BARNES & DUNKLEE, Proprietors. HERBERT H. BARNES, Manager.

MOUNTAIN HOTELS.

JACKSON, N. H. Eagle Mountain House and Hall. Elevation 1,100 feet; no fog or mist; dry and cool. The new hall has 18 sleeping rooms, all en suite, reading room and a hall 35x45 for dancing, theatricals, etc. Write for circular. C. E. GALE, Proprietor.

PENDEXTER MANSION And Cottage, Intervale, N. H. High ground; grand view of mountains and intervale. Special rates for June and October. Steam heat.

MAPLE VILLA, Lower Bartlett, N. H. New house, modern improvements, furnace heat, hot and cold baths, broad piazza; grand views of intervale and mountains; large farm and livery. GEO. E. GALE, Prop'r.

ISLAND HOUSE. S. W. HARBOR, MT. DESERT ISLAND, ME. This house opens June 15; accommodates 225. Send for circular to H. H. CLARK.

BOARDING HOUSES.

BELLEVUE OUTLOOK, 8 Bath Road, Three doors from Bellevue Avenue. Large airy rooms. Table board at reasonable rates. Dinners and luncheons served. W. F. ADAMS, Prop'r.

TEW COTTAGE, 23 BRIERLY STREET, NEWPORT, R. I. Will be open through the winter for permanent and transient guests. MRS. S. R. BLISS.

CHESWELL HOUSE, 23 Prospect Hill Street. First Class Furnished Rooms, WITH OR WITHOUT BOARD. Meals at all hours. Saloon and Pool Room. C. ANDERSON.

Mme. E. Drew, Of 377 Boylston Street, Boston, Has opened at 6 Catherine St., corner Bellevue Avenue, —FOR— DRESSMAKING AND LADIES' TAILORING. The latest fashions of French and English Novelties, and all first-class work at reasonable prices.

NEWPORT DAILY NEWS AND THE NEWPORT JOURNAL.
T. T. PITMAN, - PROPRIETOR.
Office, 207 Thames Street.
News, $6.00 a year, Journal $3.00.

TELEPHONE CALLS.
Business Office, down stairs, - - 6417-2
Editorial and Reportorial Rooms, up stairs, 6417-3

Publisher's residence, 24 High St., 6712 B

The Newport Journal and Weekly News contains the best matter in the Daily News each week, and will be sent to any address in the United States, postage paid, for $2 a year in advance.

PRINTING.
The News has six steam presses and has a large and well-appointed job printing office. All orders for work in this department will be promptly filled and at reasonable prices.

Newport Daily News

THURSDAY, AUGUST 6, 1896.

FORTUNATE MEXICO.

The re-election of President Diaz of Mexico by a practically unanimous vote assures a continuance of good government in that heretofore unhappy country. If he can be continued long enough in power, the inclination for frequent and violent revolutions will be curbed, even if not entirely destroyed. Though Mexico is not even now what we should call prosperous, great progress has been made under this wise and beneficent ruler toward better things.

Mexico is a republic and still not a republic, and the president is compelled to assume responsibilities and dictate measures to an extent that would not be tolerated in the United States. To him is due not alone the progress in railroad building, but in popular education and the general uplifting of his country is the scale of nations. He is a military deepot who drives children into public schools, who uses bayonets to enforce liberty of worship, and in general prods an indifferent people towards enlightenment. With him is not alone the army but the business men of Mexico, and all the thrifty and industrious class who demand before all things tranquility in which to make or lay up money and to enjoy life. Diaz is one of the whom men our ancestors spoke of as "raised up by Providence" to set nations in the ways of progress. After Diaz who? is a question. Possibly the Mexicans will by that time have become so wedded to the charms of regular administration and tranquility that they will throw off their revolutionary instincts and settle down to humdrum and very profitable constitutional methods.

This country is deeply interested in the progress and prosperity of Mexico. She is our next-door neighbor, and shares with us many interests in common. In a measure her prosperity is also ours, and every true American rejoices that President Diaz is still at the head of the government.

LONG LIVE THE QUEEN.

Queen Victoria will live long in history. She has been and still is a model sovereign as the figure-head of a great nation, and is rightly loved and honored by not only her own people but all the world beside. Says an appreciative writer:

"Queen Victoria first saw the light in Kensington Palace May 24, 1819, and ascended the throne June 20, 1837. She is the only child of Edward, Duke of Kent, fourth son of George III., and of the Princess Louisa Victoria of Saxe-Coburg. Abraham Lincoln was then a ten-year-old boy, Gladstone ran about in pantalettes with frills to them and probably trundled a hoop, while Lord Salisbury had not as yet come into existence. The Duke of Wellington was fresh from his triumphs at Waterloo, and Daniel Webster was in the zenith of his fame. February 10, 1840, Victoria married her cousin, Prince Albert of Saxe-Coburg-Gotha, with whom she had long been deeply in love. It proved, as every one knows, a most happy union. Prince Albert was singularly handsome, graceful and gifted, and made an ideal husband. During their twenty-one years of married life they were blessed with nine children—four sons and five daughters.

"Only one English sovereign has occupied the throne for a longer period than Queen Victoria. George III. was nominally king for fifty-nine years, three months and four days, though his powers during the last nine years of his life were vested in his son as regent. Henry III. comes next with a record of fifty-six years, while Queen Elizabeth's celebrated reign lasted only forty-four years.

"As Empress of India Queen Victoria's rule extends over nearly one and a half million square miles, with a population of 275,000,000."

POLITICAL PREDICTIONS.

Many of the politicians are now engaged in putting forth "claims" of prospective success in their several localities. This is natural, even though not instructive. It is the regular thing in politics, and practiced by both sides in almost every campaign, as one method of influencing public opinion. And so, now, Republican leaders announce with the greatest pretense of confidence victory here and there where the prospects are small indeed, and so do the Populists, who go marching under the Democratic flag which they have stolen for the occasion.

It is safe to assume that nobody knows, nor can anybody safely predict, how this election is to result, in more than half the states in the Union. The old parties are all broken up and new ones are in process of formation. What the new alignment may be when completed no man can tell. The independent voters hold the result largely in their own hands, and as a rule they are not men to be influenced by claptrap, child orators or spectacular demonstrations. Nearly all mean business. Most of them will not support Bryan, and many of them may not support McKinley, and neither of these candidates can be elected with the independent vote solidly against him. There will be time and opportunities enough between this and the November election to materially change the present aspect of affairs. The independents are mindful of the signs of the times and careful to govern themselves accordingly. And so it is yet too early for any man to judge of probable results in the various states, and all estimates put forth are mere speculations, uttered to the public ear for effect.

DEFILING PUBLIC PLACES.

The world is moving, and in the right direction. The Boston board of health has adopted a regulation forbidding spitting in the street cars on penalty of an arrest and fine. It should be enforced to the letter. And it is a pleasure to wish that the West End company has responded by the adoption of methods to carry the advice of the health board into effect. The directors took action as follows:

The local board of health, after consultation with the corporation counsel, has passed the following regulation, official announcement of which will shortly be made:

"The board of health hereby adjudges that a deposit of sputum in street cars is a public nuisance; source of filth and cause of sickness; and hereby orders: That spitting upon the floors of street cars be and hereby is prohibited."

This regulation will go into effect at once, and its effect will be watched with interest by the many who have advocated the abatement of the spitting nuisance as a menace to public health and a source of great annoyance to passengers who had to tolerate it.

While it is true that this "public nuisance" cannot be fully abated until certain classes learn better manners than they now possess, it can readily be seen that the enforcement of a law or ordinance against expectorating on the sidewalks and other public places will prove a good educator. Boards of health say that the practice is dangerous as well as disgusting and grossly vulgar.

If free silver coinage, sixteen to one, makes money cheap, as the Populists say it will, who will get the first chance at it? Why, of course, the millionaire silver mine owners, the silver speculators and the capitalists. From them it will come down to the people in payment for labor and farmers' crops. And is it possible that the farmers and workingmen of the country want to be paid for their earnings in cheap money? And if this comes about will they be content to see the manufacturers and capitalists get the dollars for fifty-three cents, and pay them out in this way for a hundred cents? That is just what it will amount to.

William Jennings Bryan proves to have been an expert in fusing. His political career has been brief, but he is said to have fused with the Democrats and against them, with the Populists and against them, and with the A. P. A. and against it. He is more noted out West for the ease with which he turns his political coat than for anything else. But whether he is to be looked upon as the great fuser or the great fusee it is difficult to determine.

The little city of Brunswick, Maine, said to be a Republican stronghold, was carried by the Populist silverites Monday. The successful party claims that this was accomplished over national issues and not through local questions. Of course the victors are making some ado over the affair as a straw which shows which way the wind is blowing. But it is well to bear in mind that one straw goes but a little way in the constitution of a haymow.

It is sometimes charged that Newport is a slow and sleepy city, but the appearance of Thames street and various other localities today shows that the people of the bid town, when occasion requires, are equal to the situation. Newport people seldom do things by the halves, and it is doubtful if another city in New England could equal the display of this extemporized holiday.

It is said that eleven thousand railroad tickets from Boston to Newport were sold for today, and the number was limited by the refusal to sell more. No such crowds have been seen in this city before for many years. The people have been pouring in all day by steamboats and railroads, and some are estimating the number of visitors for the day as high as fifty thousand.

Hon. George Fred Williams is the Moses to lead New Englanders in their march to the promised land of silverdom. No pent-up Utica contracts his powers. He speaks in Vermont, New Hampshire, Connecticut and Maine, as well as in Massachusetts. Freddy should not overlook Rhode Island simply because she is a little sister.

Governor Griggs of New Jersey is a strong Republican and a high protectionist, but says he would a thousand times rather live under a free-trade sound-money administration than under a protectionist free-silver one. The people of this country do not intend to make either of these extremes possible for the next four years.

Even the Newport harbor, said to be big enough for all the navies of the world, is crowded today, especially inside Goat Island. The yachts make a grand show, and are expected this evening to break the record in the line of illumination.

It is proposed in certain quarters to organize a title insurance company to guarantee the validity of thetitles claimed by a certain class of foreigners who come to this country in quest of game, especially in the matrimonial woods.

And now Senator Chandler of New Hampshire thinks it advisable to drop the tariff and help as many Democrats into the ranks as possible. They will all be needed.

The disadvantage of Newport's narrow streets was never more manifest than today. Even standing room is scarcely to be had for love or money.

Senator David B. Hill has lost his voice in common with some others. There are a good many cases of paralysis of the tongue in these days.

Now that the question of a national flower is up again, the suggestion is not a bad one that the Popocrats should go in for the poppy.

CARRIAGES ON THAMES STREET.

The mayor's notice to drivers of carriages and riders of bicycles on Thames street this evening is worthy of consideration. If all carriages or bicycles enter Thames street at Washington square and move only in one direction, the danger of accident to pedestrians and others will be considerably lessened. The street is likely to be so crowded that it will be impossible to move if carriages are going in both directions and pedestrians are crowded from the sidewalks and upon the pavement as they are likely to be, and the mayor's request is certainly reasonable, and one that will doubtless be generally acceded to.

BROILER RAISING.

How It is Managed Successfully in the South.

I know of but two ways by which 500 broilers can be raised without the use of an incubator—viz, by using 10 turkey hens as sitters, or by using 50 hens as sitters. When a small boy, I suddenly became very much interested in poultry raising, and my first venture in that line was with some turkeys. They are hearty eaters, and my expenditures ran so far above my receipts that I became uneasy and sent for a friend to come over and look at the turkeys and give me some advice. I was in hopes that he would tell me that my turkeys were all gobblers, or that I had made some big mistake, for they all belonged to some nonlaying breed. He told me nothing startling, but just what I had not expected—that they were good hens, but, like all other turkeys, laid very little in the fall, and if I wanted plenty of eggs I would have to get some Hamburgs; but if I wanted to keep the turkeys, he could show me how to raise 500 broilers by turkey hens as sitters, and here is the way he did it:

Twenty-five good dunghill hens were bought (November 3) and placed on a half acre lot with a large roosting and laying house, formerly used as a barn. The turkeys were allowed to run on several acres of ground, roosting in trees and laying in bushes; by judicious feeding, 6 of the turker hens and 15 hens started to laying in about a month; and by the 15th of January we had every turkey hen sitting on 20 hen eggs apiece, or 300 in all. Out of 200 eggs 173 hatched, which were placed in homemade brooders. The turkeys were set again on 200 eggs, hatching out 165, which were placed in brooders, and the turkeys were set again for the third time on 200 eggs, hatching out 180 chicks. The turkeys were then liberated, having been cooped up for 65 days, hatching 518 chickens in that length of time; 492 were raised and marketed, bringing 35 cents each, making a total of $168.70, deducting $68.70 for expenses, leaving a profit of $100. While I have not clung to that way of raising broilers, I know it to be practical and profitable when properly managed.—[A Georgia Farmer, in Poultry World.

FOR SALE.

FOR SALE—Very cheap, or to let, a new rowboat. Inquire H. F. Kraft, 123 Church street.

BAY HORSE.

FOR SALE—Bay horse, sound and kind, will be sold cheap. Apply at Washburn's sale stable, DeBlois court.

FOR SALE—Lot on Pelham street, opposite band stand; about 4,828 square feet. Way 20 feet wide to be opened beyond east line, used free of cost. Part can remain on mortgage at 5 per cent. Inquire at 135 Pelham street.

Your Choice of Fifteen Premiums FREE.
With a combination box of household necessities. Premium if bought at retail, $10; retail price of goods, $10; total, $20—all for $10. Sent on thirty days' trial. Oxford Tea Co., 153 Oxford street, Providence, R. I.

FOR SALE.
Lot 23 and 25 Houston Ave.,
100x100, with frame building, 33x25, supplied with gas and water; would make a good bicycle academy, storage house or large stable, or for speculation, as it is now rented. Must sell on account of other business. For sale very cheap if sold right away.
Apply to J. K. Sully, Union Square Theatre, N.Y. or any agent in Newport.

FOR SALE,
AT A BARGAIN,
"Rocky Hall,"
Corner Bellevue and Narragansett Ave.
For particulars call next house on Narragansett avenue, "Dellmain." Mrs. M. A. C. Holme.

FOR SALE.
A gentleman who is going abroad will sell at very reasonable prices a pair of handsome
Bay Cobs, New Double Harness, Blankets, Lap Robe, Whip, etc.,
And if desired, a well-built MAIL PHAETON in perfect order. For particulars, inquire of Geo. N. Lineham, 31 DeBlois Street.

TENEMENTS, FURNISHED ROOMS AND BOARD.

WANTED—Three nicely furnished rooms, near the beach, or where there is plenty of air. Box 9, Daily News Office.

WANTED—Room and board for a young lady in quiet section in city. Address, with terms, Box 12, Daily News Office.

TO LET—Two connecting rooms for light housekeeping; also furnished rooms to let, with or without board, at 296 Broadway.

ROOMS—Furnished, with or without board, at reasonable rates. 1094 Franklin street.

TO LET—Nicely furnished room, with board, for one or two gentlemen. Call 148 Bellevue avenue, upstairs.

FURNISHED ROOMS—Brand new furniture; lawn shade, etc. Very reasonable prices; excellent board if desired. 21 Brinley street.

TO LET—Lower tenement, 17 Cranston avenue. Apply to Charles H. Seattle, 53 John street.

TO LET—Nice front rooms, furnished. 29 Franklin street.

TO LET—Lower tenement with city water, 16 Cranston street. Apply to Sherman & Rooney.

TO LET—Lower tenement 6 Mt. Vernon street. Small family desired. Apply on premises.

KNICKERBOCKER TRUST CO.,
234 FIFTH AVE., cor. 27TH ST.
BRANCH OFFICE, 66 BROADWAY, NEW YORK.
CAPITAL $1,000,000.00
DESIGNATED LEGAL DEPOSITORY.
Interest Allowed on Time Deposits.
Acts as Executor, Guardian, or Administrator of Estates, and as Receiver, Registrar, Transfer and Financial Agent for States, Railroads, and Corporations.
Safe Deposit Vaults.
Separate department with special facilities for ladies.
ROBERT MACLAY, President.
CHARLES T. BARNEY, Vice President.
JOSEPH T. BROWN, 2d Vice President.
FRED'K L. ELDRIDGE, Secretary.
J. HENRY TOWNSEND, Ass't Secretary.

PRINTING AT DAILY NEWS JOB OFFICE.

SITUATIONS WANTED.

WANTED—Situation by young girl as chambermaid and to do plain sewing; best New York and Newport references. Apply at 415 Spring street, corner Perry.

WANTED—Situation by a first-class Swedish laundress; best of Boston and Newport references. Apply 47 Ann street.

WANTED—Situation as yacht steward or butler by first-class man; highest references as to honesty, sobriety and ability. Address Box 25, Daily News Office.

WANTED—Situation by good plain cook in a private family; also good laundress; willing to go in the country. Address Box 14, Daily News Office.

WANTED—Situation by cook of long experience; excellent references. Address at present employer's Captain Gunning, Fort Adams.

WANTED—Situation as chambermaid or parlor maid; best of references. Apply 2 Morton Rd.

WANTED—Situation by cook, in a small family where there is no kitchenmaid; wages $25 to $30 per month. Excellent New York references. 3 Middleton avenue.

WANTED—Situation by a young girl as chambermaid or waitress. New York and Newport references. Address 2 Middleton avenue.

WANTED—Situation as cook in private family, or would do laundry and chamberwork; best of Newport references. Apply at 23 William street.

WANTED—Situation as cook by young English woman; competent in French and American cooking; dinner and luncheons a specialty. Personal references. E. S., 42 Corne street.

WANTED—By neat German girl, situation to do chamberwork and waiting, or chamberwork and take care of children. Box 32, Daily News Office.

WANTED—Situation by young girl as nurse to children, or as chambermaid and seamstress. Address Box 52, Daily News Office.

WANTED—Situation by first-class Swedish cook. Will go out by the week or month; best New York references. Address Anderson, 28 Bath road.

WANTED—Situation as butler, valet or yacht steward, by thoroughly experienced Englishman; just disengaged; excellent references; 1 year, 9 months in last place. Box 28, Daily News Office.

WANTED—Situation by good seamstress; would work by the day, week or month, or permanent place in family. References. Address Box 62, Daily News Office.

WANTED—Situation by first-class coachman aged 30; thoroughly understands taking care of fine harnesses; first-class city reference. George Forstel, 5 Willow street.

WANTED—Man desires situation as driver, or work of any kind; understands taking care of horses; good references. Box 30, Daily News Office.

WANTED—Situation as useful man about house, grounds, garden. Care of buildings. Faithful and experienced. Best references. Address S. A., Box 22, Daily News Office.

WANTED—Situation by first class laundress in private family; personal references. Box 27, Daily News Office.

DREW'S EMPLOYMENT AGENCY,
234 Thames Street.
First-class male and female servants in all capacities, with investigated references.

HELP WANTED.

WANTED—Good sober man to work on a small place, under foreman. State wages and where can be found. Address P. O. Box 184.

WANTED—A few competent canvassers for special work on The Standard Dictionary, the Century Dictionary, the Century Cyclopedia, and other standard works. Balch Brothers, 36 Bromfield street, Boston.

GENERAL WANTS.

WANTED—Girl would like to learn dressmaking from an experienced dressmaker; good sewer; has been used to the needle. Box 11, Daily News Office.

WANTED—$3,300 on land and all buildings near Berkeley Memorial Church. Land comprises 24 acres. Box 33, Daily News Office.

WANTED—By experienced dressmaker, few engagements by day or week. Address Room 3, 167 Westminster street, Providence, R. I.

FIRST-CLASS dressmaker; perfect fitter; remodelling in latest styles; morning or evening gowns and wraps. First-class Newport references. By day or week or at home. Address M. T., 90 Prospect Hill street.

WANTED—By competent dressmaker from New York, engagements by the day; perfect fitter. Customers can be seen. Address 33 Carey street.

LOST AND FOUND.

LOST—Wednesday afternoon, small black cocker spaniel dog; long ears, short legs and a little white on breast. Liberal reward will be paid for his return to 8 Howard avenue, or to Perry Brothers' coal office.

LOST—On Bellevue avenue, Wednesday afternoon, a green leather portmonnaie. Finder will be liberally rewarded upon returning to Mrs. Gammell's house.

LOST—Rowboat 16 feet long; white, with upper streak natural wood. Suitable reward if returned to Harry Champlin, Jamestown, R. I.

LOST—Tuesday night, on Touro Park, an Aberdeen Scotch terrier. Finder will be suitably rewarded upon returning to J. McLeish, 89 Wilcox St.

LOST—Black broadcloth cape, satin-trimmed. The finder will please leave it at 93 Pelham St.

FOUND—On Lincoln street, lady's gold watch. Call at Blaine's jewelry store, Thames street.

LOST—Female fox terrier puppy, probably strayed from the grounds. Finder will be liberally rewarded upon returning to Robert Goelet.

One Dollar Reward.

LOST—Monday afternoon, package containing two pairs of knitting needles, one pair of tortoise shell. Please return to Clarke's news store, Thames street.

MANICURE AND MASSAGE.

Dr. Louis Gunther,
120 BROADWAY,
Electro and Massage Operator.
ALL KINDS OF
Medical Baths at Gentlemen's Homes.
Ninth season in Newport.
Personal references furnished from families from all over the United States here at Newport.

Massage and Swedish Movements
—BY—
Miss Townsend, 16 Rhode Island Ave.

Miss E. C. CLARE,
OF WASHINGTON,
Visiting Manicure and Chiropodist,
20 MERTON ROAD.

SPECIAL BARGAINS IN WATCHES.
Also large variety of
Ladies' Waist Sets and Belts
E. G. BLAINE, 245 Thames Street.

ANOTHER LOT OF NEW AND DESIRABLE
MOULDINGS
JUST RECEIVED AT
C. Banning's, - 67 Broadway.
Agency for Barret, Nephews & Co. Old Staten Island Dye House. Established 1810.

$50 BICYCLES. $50
The Traveller. The Crescent Special.
Their equal for $50 cannot be found in the city.
STEARNS BICYCLE AGENCY,
148 Thames Street. Edward Griffith.

THE WEATHER.

WASHINGTON, August 6, 8 A. M.—For Massachusetts, Rhode Island and Connecticut—Local showers tonight; probably fair Friday; warmer in eastern portion and cooler in western portion of Massachusetts Friday; variable winds.

FOR BOSTON AND VICINITY.

BOSTON, August 6, 8 A. M.—For Boston and vicinity—Generally fair tonight; probably continued fair Friday; warmer Friday; variable winds.

WEATHER CONDITIONS.

The rainfall of last night was confined mostly to the New England states, and consisted of heavy thunder storms on the Massachusetts coast and ordinary showers in other parts of the district, the heaviest precipitation of official report occurring near Boston. Light rains also fell in the western lake region, while elsewhere the weather continued generally fair. As a distinct storm centre, the depression which was in northern Michigan yesterday has practically disappeared, only a fragment of it remaining this morning. It is enough, however, to produce considerable cloudiness and unsettled conditions in the lake regions, and thence eastward to the New England coast. In the Middle, Central and Southern states cloudless skies prevail. In the West there are scattered cloud patches, but so far as can be seen no new storm threatens at present. The warm wave is very persistent and energetic throughout all central portions of the country, and were it not for the east winds on our immediate coast, it would be intensely felt here. Its eastern edge touched the western portion of New England, there being a difference of fifteen degrees in the temperatures at Boston and Albany this morning. The warmest morning temperature is 84 degrees, at St. Louis; the coolest, 40 degrees, at Calgary, Northwest Territory. Cool weather extends all over the Northwest, though there is little likelihood that it will reach the east.

JOHN W. SMITH,
Local Forecast Official.

LOCAL CONDITIONS.

August 6.	8 h	12 h	16 h
Temperature,	72	78	79
Barometer,	29.97	29.97	30.00
Wind,	E	SE	E
Weather,	Cloudy	Cloudy	Hazy

MINIATURE CALENDAR.

THURSDAY, AUGUST 6.

Sun rises	4 h 43 m
Sun sets	18 h 57 m
Moon rises	1 h 20 m
Length of day	14 h 14 m
Day's decrease	1 h 03 m
High water	5 h 07 m; 17 h 27 m

FRIDAY, AUGUST 7.

Sun rises	4 h 44 m
Sun sets	18 h 56 m
Moon rises	2 h 30 m
Length of day	14 h 12 m
Day's decrease	1 h 05 m
High water	5 h 55 m; 18 h 15 m

SATURDAY, AUGUST 8.

Sun rises	4 h 45 m
Sun sets	18 h 54 m
Moon rises	3 h 46 m
Length of day	14 h 09 m
Day's decrease	1 h 08 m
High water	6 h 41 m; 19 h 00 m

Moon's Phases.

New Moon, August 9, 0 h 02 m. E.
First Quarter, August 15, 16 h 02 m. E.
Full Moon, August 23, 2 h 04 m. W.
Last Quarter, August 31, 5 h 55 m. W.

NEW TODAY.

[NO OLD ADVERTISEMENTS ARE LISTED HERE.]

Lost—Dog; 4th page.
For Sale—Lot; 4th page.
Wanted—Rooms; 4th page.
Lost—Portmonnaie; 4th page.
Notice—Vehicles, etc.; 5th page.
Wanted—Situation as Cook; 4th page.
Wanted—Situation as Steward; 4th page.
Wanted—Situation as Laundress; 4th page.
Crandall—Every Month for August; 1st page.
J. A. Foster & Co.—Sporting Goods, etc.; 5th page.

Changes of advertisements cannot well be made after 11 o'clock in the morning.

FOR SALE.
At 45 William street, three-tenement house renting for $23 per month. Also a good lot of land with room for a cottage in rear. The whole will be sold at a bargain.

TO LET.
Two tenements in the above property.
H. L. DYER.

ELECTRICAL WORK,
Steam, Water and Gas Fitting.
Furney
Heating and Ventilating Apparatus
PHILIP F. CONROY,
181 Thames St., Gas Light Co.'s Building.

Newport Exchange,
24 WASHINGTON SQUARE.
Stuffed Eggs, 50c. per dozen.
Chicken Croquettes, $1.50 per dozen.
Lobster Croquettes, $1.50 per dozen.
Salads, Mock Turtle Soup and Sandwiches furnished to order.
Picnic and lunch parties supplied.
New Jellies in stock.

Fire Insurance!
FOR TOURISTS.
We write policies covering wearing apparel and personal effects in whatever locality the assured may be in. Covers in the United States, Mexico, Canada, Great Britain or the continent of Europe; also in transportation.

WANTED.
A farm for rent, of between 10 to 15 acres and within four or five miles of Newport.
CALL OR ADDRESS
HENRY BULL, JR.,
197 Thames Street.

R. BARONE,
14 Market Square,
Has now on hand a fine line of sticks and covers, and is prepared to re-cover and repair parasols, umbrellas and baby carriage raincoats. A line of new Brownlee-handled sticks just received. Large assortment of second-hand furniture. Keys fitted.

FINANCIAL.

NEW YORK, August 6.—Wall Street, Opening Prices—Tobacco, 97½; Chicago, Burlington & Quincy, 80¾; Chicago Gas, 53; Delaware, Lackawanna & Western, 146; Distillers, 10½; General Electric, 33¾; Louisville & Nashville, 42; Manhattan, 95; Missouri Pacific, 18⅝; Northwestern, 97; Rock Island, 59⅝; St. Paul, 69⅝; Sugar, 108; Western Union, 77¾.

Money—Money on call, ¾ @ 2½ per cent; time money, 4 @ 6½ per cent; exchange steady, with rates at $4.88 @ ¼ for sixty days and $4.89 @ ¼ for demand; posted rates, $4.86½ @ $4.89½; commercial bills, $4.87 @ $4.87½; bar silver, 69½; government bonds, lower; 4s reg., 108; 4s coup., 109; new 4s reg., 125½; new 4s coup., 112½; railroad bonds, heavy.

There was some pressure to sell Western Union, Burlington, St. Paul, Louisville and Industrials after 11 o'clock, and lower prices were recorded. Western Union fell to 77, Burlington to 80¾, St. Paul to 69⅝, Louisville to 41¾, Sugar to 101⅝, Chicago Gas to 49½ and Tobacco to 95. Manhattan and Burlington were sold on rumors of reduction of dividends, while the general list was severely affected by the poor trade outlook, reports of damage to crops in the Northwest, and a belief that money will work closer in the near future. Speculation at noon was heavy in tone.

NEW YORK, August 6.

	Noon
Atchison	5
Canadian Pacific	54
Canada Southern	52
Chicago & Alton	154
Chicago & Alton preferred	169
Chicago, Burlington & Quincy	80¾
C., C., C. & St. Louis	49½
C., C., C. & St. Louis preferred	76
Cotton Oil Certificates	22
Delaware & Hudson	9
Delaware & Lackawanna	117¾
Denver & Rio Grande	15
Denver & Rio Grand preferred	75
General Electric	33¾
Erie New	21
Erie First preferred	35¾
Illinois Central	95
Kansas & Texas	18
Lake Shore	135
Lead Trust	35
Louisville & Nashville	42¾
Michigan Central	92
Missouri Pacific	19¾
New Jersey Central	35¾
North American	5¾
Northern Pacific	5
Northern Pacific First preferred	14
Northwestern	97½
Northwestern preferred	140
New York Central	95¾
New York & New England	36
Ontario & Western	12
Oregon Navigation	19
Pacific Mail	17¾
Peoria, Decatur & Evansville	
Reading	10
Rock Island	53
St. Paul	69¾
St. Paul preferred	129
Duluth	
Duluth preferred	
Omaha	28½
Omaha preferred	100
St. Paul, M. & Man.	107
American Sugar Refining	101¾
American Sugar Refining preferred	96
Texas Pacific	6
Union Pacific	8¾
U. S. Cordage	25
U. S. Cordage preferred	80
U. S. Rubber	62¾
U. S. Rubber preferred	19½
Wabash	10
Wabash preferred	5
Western Union	13
	77

STEAMER ARRIVALS.

New York, August 5, Havel, from Bremen.
New York, August 5, Montauk, from Rotterdam.
Boulogne, August 5, Spearndam, from New York.
Off Scilly Islands, August 5, Diamant, from New York.
Off Scilly Islands, August 5, Mississippi, from New York.
Off the Lizard, August 5, British Crown, from Boston.
Southampton, August 6, Spree, from New York.
Genoa, August 6, Kaiser Wilhelm II, from New York.

A. O'D. TAYLOR,
124 Bellevue Avenue, Newport.
(Hours 9 morning till 5 evening.)
1. Country house and two acres of land for sale with large barn and garden, off Wapping road, Portsmouth, about four miles out; nine rooms, $3,500.
2. Several furnished summer cottages in fashionable quarters in Newport—on seaside, $125; on the hill, $300; $150; close to Touro Park, $300—all for remainder of season.

DIED.

OLSEN—In this city, 6th inst., Gretha Marie, infant daughter of Andrew and Alma C. Olsen, aged 23 days.
Funeral services at the residence of her parents, 21 Young street, tomorrow (Friday) afternoon at 3 o'clock. Relatives and friends are invited to attend.

ROBERT C. COTTRELL, Undertaker and Embalmer, 322 & 324 Thames street. Residence, 104 Mill street. Telephone at office and residence.

The Fall River Line steamer Plymouth, as well as the Puritan, will touch at Newport en route to New York, on the evening of August 6, in order to accommodate the increased demand for accommodations on account of the illumination.
Staterooms on either steamer may be secured at the office of Ticket Agent Greene, 272 Thames street.

The Glenwood Range is justly termed the "King of the Kitchen," and if you desire peace and comfort on cooking day you can obtain it by submitting to its beneficent sway.

Great sales prove the great merit of Hood's Sarsaparilla, and great merit enables it to accomplish wonderful cures.

SIMEON HAZARD.
OFFERS FOR SALE.
Two new cottages about ready for occupancy. They have all the modern improvements and are just off of Cranston avenue. Rent moderate.
FOR SALE OR WOULD RENT.
Cottage with bath, steam heat, etc., in connection with stable, situated on Arnold St., near Broadway.
FOR SALE.
Michael Peckham estate with cottage and about 11,000 square feet of land. An especial bargain.
FOR RENT.
Two splendid modern tenements, separate plumbing, bath, etc. These are situated on Pleasant street and overlook Broadway. No trouble to show goods.
OFFICE, 94 BROADWAY.

Fresh Kennebec Salmon,
STRIPED BASS,
SPANISH MACKEREL,
BLUE FISH.
—AT—
SMITH'S MARKET, 471 Thames Street.

THE NEW YORK CLEANING AND REPAIRING ESTABLISHMENT
HAS OPENED IN
Hotel Thorndike, Jamestown.
Ladies' and gentlemen's first-class tailoring in all its branches. Suits pressed for 75c. Goods called for and returned free of charge. Orders by mail will receive prompt attention.

FOR SALE,
An Irish Jaunting Car, $150, and Second-hand Victorias, Broughams and Carts.
FLUDDER BROS., 15 Beach Street.

Just arrived; schooner Fleur-de-lis with a cargo of all kinds of
Fancy Sea Shells
And Wonders of the Deep, from the East and West Indies.
For Sale at Long Wharf, Newport, R. I., Foot of Washington Square.

PRINTING AT DAILY NEWS JOB OFFICE.

BY TELEGRAPH

TO THE UNITED PRESS.

SPECIAL WIRE TO THE NEWS.

RHODE ISLAND DEMOCRATS.

Presidential Electors' Convention Called for an Early Date.

[Special dispatch to the News.]

PROVIDENCE, August 6.—The Democratic state central committee held a poorly attended meeting today, and voted to call the state convention for the nomination of Presidential electors for August 26 and the district conventions for the nomination of candidates for Congress October 7. The state convention is called early with the hope of relegating in the primaries the report that the Democrats of the state are opposed to free silver.

The Odd Fellows are having a field day at Crescent Park today, with members of the grand lodges of Rhode Island and Massachusetts and of many subordinate lodges in the state in attendance. The Scottish clans of the state are at Rocky Point on their annual outing.

Contractors Anxious to Sign the Tailors' Agreement.

NEW YORK, August 6.—The headquarters of the settlement committee of the striking brotherhood of tailors were crowded with contractors this morning, anxious to sign the agreement with the brotherhood so as to open their shops. One of the larger contractors in the association signed the agreement last night and its shops opened this morning.

Sherman Hoar at Halifax on the Fuller Case.

HALIFAX, Nova Scotia, August 6.—Hon. Sherman Hoar of Massachusetts, prosecuting attorney in the barkentine Herbert Fuller murder case, is in the city. This morning he went on board the vessel, accompanied by City Recorder McCoy, Chief of Police O'Sullivan and several other officials, and examined the cabin and other parts of the ship.

Training Ship Enterprise at Lisbon.

BOSTON, August 6.—Massachusetts training ship Enterprise arrived at Lisbon this morning, all well.

Struck by Lightning and Burned.

ALMA CENTRE, Wis., August 6.—Lightning struck the Alma Centre hotel yesterday morning, burning it and several other small buildings. The loss is $15,000.

Post Posted.

NEW YORK, August 6.—W. R. Post has been posted on the Cotton Exchange, for failure to meet his contracts. The liabilities are supposed to be rather large.

JAMESTOWN.

[Regular correspondence of the News.]

A special town meeting was held yesterday afternoon, for the purpose of receiving the report of the committee appointed at the April town meeting to select a site and secure estimates for building a new schoolhouse. The report of the committee was received, estimating the cost of such a building as is necessary at about $8,000, and it was voted to build a schoolhouse of four rooms, at a cost not to exceed $8,000, and to erect it upon the town's property opposite the town hall, on the site once occupied by St. Matthew's Church. Some objections were made to placing the schoolhouse in a graveyard when other and more appropriate sites could be obtained at a small cost, but these were overruled by a vote of 18 to 9 in favor of this site. The old committee was continued as a building committee, the chairman to be paid for his services. The sum of $8,000 was appropriated.

Steamers Beaver Tail, Conanicut and Sylvan Shore will take people to see the illumination in Newport harbor this evening. The Beaver Tail will take a limited number, and it is understood that all the tickets by this boat have been taken. It will leave at 8 o'clock. The Conanicut is advertised to leave at 8:15 instead of 8:30, as usual. Steamer Sylvan Shore will leave at her usual time, 8:35. The two last named boats will stop as usual at the New York steamboat wharf to leave New York passengers. The Conanicut will then proceed to her regular Newport dock, which will give her passengers an exceptional opportunity to see the water parade. Passengers on the Sylvan Shore will also be given a good opportunity to view the illumination and water parade. Steamer Beaver Tail will make a go-as-you please trip, confined to no regular route, but will be sailed to give her passengers the best view possible of all the attractions on the water.

Commander W. T. Sampson, U. S. N., chief of the bureau of ordnance, arrived today with his family at the Schade cottage, west ferry, for the season.

Mrs. E. N. Tefft is in New Bedford, called there by the illness of the youngest child of her son, Mr. T. A. H. Tefft.

Ex-Commodore Smith of the Jamestown Yacht Club has returned from a two weeks' tour of the summer watering places between Boston and Bar Harbor. The commodore reports that he could find no place so attractive as Jamestown, and that the majority of the places visited are doing a very light business this season.

The storm that struck Jamestown and Newport last evening at about 8:45 o'clock was of unusual severity for a short time, but very little damage has been reported. The heavy wind interfered somewhat with steamer Conanicut in getting away from the Fall River line wharf, as it also did with the New York steamer in rounding Goat Island, the latter boat being blown in among the yachts and detained nearly half an hour. The Conanicut was detained at her Newport wharf about fifteen minutes, waiting for a yacht to move from a position directly in the course of the steamer; in fact, the track of the ferry-boat was entirely closed for a while. After leaving her wharf the steamer ran down through the harbor, giving all on board a good view of the yachts, and in spite of the storm the passengers were pleased with their trip and did not realize the severity of the storm until they landed at Jamestown. Steamer Sylvan Shore also made trips through the harbor for the benefit of her passengers.

PORTSMOUTH.

[Regular correspondence of the News.]

Rev. Mr. Woodbury preached at the camp grounds Tuesday morning, Rev. John Norbury of Brooklyn in the afternoon and Rev. G. W. Wilson of Iowa in the evening. Wednesday morning Rev. Mr. Davis preached and Wednesday afternoon Rev. G. W. Wilson.

The intense heat of the day, 91° in the shade, yesterday, made every one very uncomfortable until afternoon, when a breeze sprang up which greatly cooled the atmosphere.

Miss Erma Harrington is guest of Miss Annie Turner of Newport.

Mrs. Maria Tillinghast and Miss Henrietta Burrows of Providence, who have been guests of Mr. Joseph G. Dennis and family for the last two weeks, returned home today.

Mrs. William H. Allen and her daughter Helen are guests of Dr. and Mrs. Benjamin Greene. Rev. Mr. Allen will visit his parents in Nova Scotia during his vacation.

Dogs attacked Mrs. Davis's poultry Tuesday night, killing twenty ducks and many chickens.

Mrs. Hannah S. Lillibridge, wife of Christopher P. Lillibridge of Hope Valley and aunt of Dr. Benjamin Greene of this town, died at Hope Valley Saturday.

The family of Charles Dore of Fall River, formerly of this town, are occupying a cottage at the camp grounds.

To make the hair grow a natural color, prevent baldness and keep the scalp healthy, Hall's Hair Renewer was invented, and has proved successful.

THE FLAG RAISING.

This Afternoon's Successful Beginning of Newport's Fete.

The flag raising on Washington square was a great success; a happy beginning of the great celebration. The mayor and members of the city government assembled at the City Hall and marched to the stand, in charge of City Sergeant Westcott. The members of the club, headed by President Barker followed, and among those with them were Mr. Hermann Oelrichs, Mr. F. F. Garrettson, Mr. William Flunder, who is one of the oldest citizens of Newport, and Mr. Oliver H. P. Belmont. The square was packed so densely as to preclude the passage of even bicycles, to say nothing of buses and carriages.

Mr. Robert S. Barker, president of the club, arose and addressing the mayor said: "Mr. Mayor: In behalf of my fellow-members of the Lawrence Club, and as their representative, I have the honor and great pleasure to present to the city of Newport, through you, its chief magistrate, this flag staff, with the beautiful flag of our country floating at its truck; and we hope that whenever that flag is unfurled it will inspire with true patriotism the hearts of all who behold it.

To this Mayor Boyle responded as follows: President Barker, members of the City Council and Lawrence Club: It gives me great pleasure to represent the city on this occasion. It is a loving duty to receive for it this beautiful gift. It is not unlikely that I represent many citizens in thinking that this gift is a natural result of the doings of the club in the past. Formed with the name Lawrence, established in the old homestead of the immortal Perry, erecting the staff in the shadow of the house, all follow appropriately. It is needless to refer now to the moral to be drawn on such an occasion. When the old flag is sent up there it will be an object lesson much more instructive than any talk can be. There is not one present but will be inspired by the most patriotic sentiments as the flag breaks out into view. In accepting this gift in behalf of the city, let me thank your club for its generosity, and assure you it will be long held in grateful remembrance for this gift.

Sergeant T. H. Lawton of the Newport Artillery then hoisted the flag in stops to the peak, and as the united bands began playing "The Star Spangled Banner," those on the stand and many others standing with hats raised, the stop was pulled out and the flag gracefully unfolded. Within had been hidden a large number of small American flags, which fell to the platform and ground, making a very appropriate picture, and causing an eager scramble below. The crowd on the platform and the street then united in three cheers for the flag, and this closed the ceremonies.

The bands continued playing on the Mall, holding a considerable part of the large crowd till late.

Alderman Rogers supplied the members of the City Council with boutonnieres, and Congressman Bull furnished fete night buttons to all present.

The bands engaged for the occasion were the American Band of Fall River, the Newport band and the Second United States Artillery band from Fort Adams.

PREPARING FOR THE FETE.

The weather this morning kept the people of Newport, and the many others who had already come here to see this evening's illumination, in a state of decided uncertainty, with occasionally a ray of hope mingling with doubt and fear. The wind persistently kept in the east, and the clouds continued to cover the sky with only the faintest signs of clearing, and these only for the briefest space of time. During the morning the wind shifted to the southward, and the morning bulletins from the weather bureau gave promise of better weather, or perhaps of no worse than the overcast sky of the earlier hours of the day.

In spite of the gloomy weather outlook, the decorations and preparations for the illuminations were hurried along and rapid strides were made, until at noon Thames street presented a very pretty picture, with here and there a break which betokened no display or a later arrangement for lanterns. There were few of these barren spots, and the street presented a very animated and holiday appearance, with crowds filling the sidewalks and new arrivals coming by every boat and train to add to the number and the interest.

The celebration proper was commenced by the yachts, in whose honor the illumination is given. As eight bells was sounded on flagship Sylvia this noon there was a perceptible flutter in the harbor, caused by all the yachts of the fleet trying to dress ship at the same minute. There was a waving of small flags all over the harbor, and in a few minutes the yachts were attired in holiday rig.

A number of notable displays are already in place. The most picturesque is the combination of Japanese lanterns, umbrellas and fancy paper in front of the stores of the T. Mumford Seabury Company and the Japanese Trading Company. Across the street the A. C. Titus Company has a large display of flags and bunting of all nations, the British flag having a prominent place, and the French flag, in honor of the French frigate, being suspended across the street in company with the Stars and Stripes. The One Price Clothing Company has a pretty arrangement of red, white and blue electric lights, with a small windmill surmounting the roof. The Newport Gas Light Company has the largest display of gas jets, about eight hundred, arranged in lines of three, in various designs, across the front of the building. The Savings Bank of Newport and the Business Men's Association have the words "Welcome N. Y. Y. C." in large letters set out in white electric lights across the front of the building. On Washington square F. P. Garrettson has an electric light display with the words "United States—Great Britain," "Love," "N. Y. Y. C. and R. Y. S." in three rows. The Lawrence Club has the word "Lawrence" and a large star in gas jets, with a column of lights covered with colored cups on either side. Electric lights with colored globes are strung among the trees on the Mall, and in front of the Perry monument is a design in gas, with the words "Lake Erie Sept. 10, 1813," and supported by columns of colored lights. The State House has been fitted with lines of gas jets running across the front and north end beneath the windows, with an anchor, stars and a shield in various places on the front. The City Hall is ornamented with rows of gas lights in colored globes, and several stars, one containing a shield. On Kinsley's wharf the Kat Kote Klub has a design, with the words in electric lights, "Welcome N. Y. Y. C," "Bote Klub," and the club's flag suspended therefrom, with an arrangement of lights to illuminate it.

The committee's harbor front display includes a shield in the national colors on Brown & Howard's wharf, a moving clock at Flanigan & Manchester's wharf, a foul anchor on Perry Brothers' wharf, a waving flag on the city wharf, a star on Briggs's wharf, a festoon of lights on Long wharf and lines of lights on the old shot tower. The Providence, Fall River & Newport Steamboat Company has a shield and star on Commercial wharf, and the Old Colony Steamboat Company's steamer Providence is covered with electric lights, with the words "Welcome New York Yacht Club" stretching nearly from stem to stern above the hurricane deck.

There are bunting and lanterns everywhere on the streets, and some of the more notable displays have doubtless been omitted in this hasty and imperfect review, no one of which will form an insignificant addition to the general effect, which promises to surpass in brilliancy the remarkable display of last year.

The Naval Reserves have built a platform about ten feet above the water, by erecting a framework over their two cutters. The structure has been covered in with colored cloth, and will be a feature of the parade. Cadboat Tarantula, which last year had a pretty display, is also receiving considerable attention and additional woodwork for the display.

The Kat Kote Klub has fenced off the head of Kinsley's wharf, erected a band stand thereon, and will have a good observation stand there for the club members and friends.

The south side and the greater part of the head of Commercial wharf will probably be shut out from the public, as the Providence boats will land there. The Wickford side will be open.

A number of their stores were closed at 2 o'clock this afternoon, giving the employes a half holiday.

The officers at the Torpedo Station have arranged a pretty attraction for the searchlight, which will be thrown on a stream of water sent up by the fire engine.

LOCAL BRIEFS.

—Adjutant General Vincent, U. S. A., is at the Ocean House.

—Mr. J. D. Hidler has returned from a visit to Pennsylvania.

—Hon. George Gray of Washington is visiting Mr. John Cadwalader.

—Miss Ellinor Carroll of Maryland is guest of Mrs. Frederick Pearson.

—H. F. Godfrey, Hon. George Gray, Miss Carroll, T. Hitchcock, Jr., and John M. Ellicott are registered at the Casino.

—Mr. W. M. Bates of the Everett House is visiting his son-in-law, Mr. L. P. Roberts, at The New Cliffs Hotel.

—Inspector McCauley of New York and Detective Parker of Providence are here to keep an eye on "crooks."

—Battleship Massachusetts sailed from the League Island navy yard for Newport News yesterday. After coaling she will come to Newport to receive her torpedo outfit and prepare for her final trip. The inspection board will join the ship here.

—At the Aquidneck are: A. F. Aldredge, W. E. Simmons, W. J. Henderson, F. Tunison, Duncan Carry, New York; W. E. Robinson, Boston; W. S. Eakin, New London; H. M. Allwood, C. Ackerman and wife, Paterson, N. J.; Dr. W. C. Caufield, Bristol; Charles W. Conant and family, Gardner, Mass.

—Last evening Thomas Hamilton, residing on Bath Road, found his coat and vest too warm for him while he was riding his wheel. He removed the articles and then used his bicycle on Rhode Island avenue, leaving the coat, vest, watch and $6 in money on the grass. When he returned all the articles were missing.

—Today's visitors at the Ocean House included C. L. Peters, C. Eglinger, Dr. David Webster, New York; R. L. Ashhurst, A. Thomas and wife, Philadelphia; Mrs. J. A. Browne, Arthur Browne, Chicago; W. B. Sterling and wife, Hartford; T. R. Ringnault, Mrs. R. Connell, T. E. Cornish, Philadelphia; Mrs. Charles Porter and family, Brooklyn; A. F. Carpenter, Sing Sing.

—The races for the cups offered by Mr. Ogden Goelet will be sailed for by the yachts of the New York squadron tomorrow. The race will be for schooners and sloops, in two classes, and will be over one of two courses of three equal sides, starting shortly after 10 o'clock from the Brenton's Reef lightship, the course depending upon the direction of the wind.

SOMETHING NEW!

Just received, a lot of very fine new

Japanese Lanterns!

20 lanterns in a box, for $1.60.

12 lanterns, in a case, every one different, $3 for a case.

Red, white and blue lanterns, 3c. each.

Our 5c. lanterns the best in the city.

WALSH BROTHERS,

222 Thames Street.

CASWELL, MASSEY & CO.,

New York and Newport,

Pure Distilled Water,

10c. a gallon, in 5 gallon jugs. This water is absolutely pure and is used in making all our mineral waters. Obtained first from a deep artesian well. It is converted into steam under pressure, condensed and aerated.

All Foreign and Native Waters on hand.

Siphons of Lithia, Soda, Vichy and Lithia Vichy, $1.50 a Doz.

Prescription Dept. a Specialty.

Only skilled pharmacists employed.
Night clerk in attendance.
Heavy packages delivered at 12 M. and 5 P. M.
Light parcels by messengers at all hours.

212 Thames St., Cor. Church St.,

4 Casino Building.

HOTEL THORNDIKE JAMESTOWN.

We have received this week the remains of a manufacturer's stock of

SUMMER CAPES

Which we shall dispose of at prices lower than original cost of production.

The stock consists of the latest summer production of one of the best manufacturers in the country.

OUR PRICES RANGE FROM

87c. to $12 each.

This is a splendid opportunity to obtain a fine article for a little money.

Open every evening.

LEVY'S

76 BROADWAY

Cottage seekers would do well to come to us for prices for the coming season. We are having regularly the finest Chickens and Lamb at lowest possible prices. Fresh Butter and Eggs daily from celebrated Island farms.

SHERMAN & ROONEY,

291 Thames Street.

"THEY NEVER CAME BACK."

This refers to the glasses I have made for people with all kinds of defective eyesight. Each eye was carefully examined and the glasses accurately made. This removed the eye strain and headaches and restored perfect vision.

The glasses were satisfactory and never came back. Don't select glasses yourself or let any one else do so unless they are competent and have the experience. I can satisfy you. Let me try.

Mueller's,

Scientific Optician,
Bellevue Avenue.

Established 1866.

BRUNSWICK CIGARS.

J. D. RICHARDSON & CO.,

OPPOSITE POSTOFFICE.

MANY DON'T KNOW IT.

Many people really need glasses who don't know it. Their negligence now will cost them a great deal in the future. It may even cost them their eyesight.

We carefully examine eyes free of charge. If you really need glasses, your eyes will be accurately fitted. If you need the services of a specialist, you will be told so. We don't charge a bit more than we have to.

GEO. H. WILSON, 88 BROADWAY.

AMUSEMENTS, LECTURES, ETC.

NANA NOW OR NEVER.

Last Week in Newport.

Of the most magnificent picture of this or any age. A work of art which has delighted millions; a painting that has been the wonder and admiration of two hemispheres. A picture that every one should see before it leaves.

8,540 Delighted Ladies and Gentlemen

have visited this marvel of realistic art since its first reception here. On exhibition every day, from 9 A. M. till 10 P. M., at the

OPERA HOUSE BUILDING.

Positively closing Saturday next, Aug. 8.

ADMISSION ALL DAY, 15 CENTS.

BASE BALL,

Freebody Park.

NORWICH, Conn.,

Friday, August 7, at 4:15 P. M.

NEW BEDFORD, New England League,
MONDAY, August 10, at 4 P. M.

BOSTON, National League,
TUESDAY, August 11, at 4 P. M.

SYRACUSE, Eastern League,
WEDNESDAY, August 12, at 4 P. M.

FETE NIGHT.

Seats in Stewart's drag may be secured on application at Stewart's stable, Pelham street, or driver Vars, at one dollar each.

The top of the drag will be taken off.

GRAND FETE EXCURSION

BY THE

Newport Christian Endeavor Union.

Steamer ANOWON will leave the north side of Commercial wharf at 7:30 P. M., returning the passengers to shore in ample time to see the land illuminations.

Tickets (limited) 50 cents each, and may be obtained at J. P. Taylor's store, 199 Thames street, and at 68 and 70 Spring street.

TO VIEW THE HARBOR ILLUMINATION!

The large schooner yacht G. A. Hayden, will pull out from the head of Perry Bros.' coal wharf to the centre of the harbor and anchor. Seats will be provided and ladies will be well taken care of. 50c. a person will be charged for a limited number. Other information at Perry Bros.' coal office, 187 Thames street.

New York Yacht Squadron Illumination and Fete.

JAMESTOWN & NEWPORT FERRY COMPANY.

On the evening of August 6, 1896, weather permitting, steamer BEAVER TAIL will convey passengers to the scene of the illumination, leaving the ferry landing at Jamestown at 8 o'clock P. M. The number of passengers will be limited to two hundred at a charge of 75 cents each.

Same evening steamer CONANICUT will leave same place at 8:15 P. M. Fare for the excursion 50 cents each, connecting with Fall River Line. Change of time for this evening only.

J. & N. FERRY CO.

The Newport Casino.

A SUBSCRIPTION BALL

Will be given at the

Casino Theatre,

Friday Evening, Aug. 14.

Those wishing to subscribe are requested to leave their names at the Casino office.

JOSEPH BARRETT, Supt.

Pony, Cart and Harness,

FOR CHILDREN.

Apply at SHANAHAN'S STABLES, Weaver avenue.

NOTICES.

NOTICE!

NOTICE is hereby given to the members of the corporation of the Six Principles Baptist Society of Newport, R. I., that a special meeting of said corporation will be held in the vestry room of its church on North Baptist street, in said City of Newport, Thursday, August 13, 1896, at 8 o'clock P. M., to consider and decide whether said corporation will hire a sum of money (and what sum if any) and mortgage its real estate to secure the loan; and if said question shall be decided affirmatively, then to authorize its treasurer to hire the money and make and deliver such note and mortgage in the premises as the corporation at said meeting may prescribe; and also to transact all other business that may lawfully arise.

JOHN CONGDON, Moderator.
B. H. STEVENS, Clerk of Corporation.

Newport, R. I., July, 1896.

THE CITY OF NEWPORT.

Notice of Application for Liquor License.

AT A MEETING of the Board of License Commissioners of the City of Newport, held Tuesday, August 4, 1896, the following named person made application for liquor license, under the provisions of chapter 102 of the General Laws of Rhode Island, to sell pure, spirituous, intoxicating and malt liquors within the limits of the city, viz:

ANDREW U. STEGMAN, 134 Bellevue avenue.

THE BOARD OF LICENSE COMMISSIONERS will be in session at their office in the Mercury Building on Tuesday, August 25, 1896, at 2 o'clock P. M., when opportunity will be given for remonstrances to be heard before acting upon said application.

Published by order of the License Commissioners.

E. W. HIGBEE, Clerk.

HARBOR FETE!

Lanterns

In a great variety of shapes.

Red Fire

In any desired quantity and at a very low figure.

Candles, Fire Balloons

Our stock of the above is very complete, and at prices to suit the times.

THE GEO. A. WEAVER CO.,

19, 21, 23 Broadway. Newport, R. I.

Providence, Fall River & Newport Steamboat Co.

STEAMER DAY STAR

Will follow the

Goelet Race, Friday, Aug. 7

Leave Commercial wharf, Newport, at 10 A. M.
Tickets (limited).....$1

A. H. WATSON,
President and General Manager.

Japanese Lanterns,

All shapes, all sizes, for 25c., 50c., 75c., $1 and $1.50 a dozen.

COLORED TORCHES,
RED AND GREEN FIRE,
ROMAN CANDLES,
SKY ROCKETS.

Fireworks and Celebration Goods of All Kinds at

A. C. LANDERS'S,

167 Thames Street, Covell's Block,

Sole agents for the Un Xld Fireworks Co.

JUST RECEIVED

From Dukehart Brewing Co. Baltimore, Md.,

200 Dozen

—OF—

BURTON

—AND—

PALE ALES.

As to purity we challenge analysis.

D. W. SHEEHAN,

Cor. 18 & 20 Kinsley's Wharf.

"Better Than Other Bests."

W CREAMERY BUTTER.

The finest that experience can produce—the money can purchase.

LANDERS & PECKHAM,

142 THAMES STREET.
Agents for Newport.

PHOTOGRAPHERS.

Holloway

STUDIO!

Newly Furnished!
New Scenery!
New Accessories, etc!

Just come and see what a change we have made in ten days.

Most Attractive Studio in the City.

CORNER THAMES AND MARLBORO STREETS.

H. W. RANKIN & CO.,

STUDIO,

142 Thames St., over Landers & Peckham

Sittings made from 9 A. M. to 4 P. M.

Popular Styles in Portraits,

Including Water Color, Pastel, Sepia, Crayon, Platinum, Carbon and

FINEST QUALITY CARBONETTES,

Tintypes furnished at all times.

Rembrandt Studio,

Over HAMMETT'S Bookstore. 200 Thames Street

THE POCKET KODAK,
THE NO. 2 BULL'S EYE and
NO. 4 BULL'S EYE CAMERAS

are the newest and best out. Can be loaded in daylight without a darkroom. Price $5, $8 and $12.

Developing, printing, enlarging, etc. A full stock of photographic supplies.

GEORGE H. CHASE,

Room 4, over 201 Thames St.
(up one flight.)

Agents for Wright & Ditson's

GOLF, TENNIS

—AND—

SPORTING GOODS

Of all descriptions. Also a large line of spacious HAMMOCKS from $1.25 to $5. Special agents for the CYCLE CARRIAGE.

J. A. FOSTER & CO.,

100 Bellevue Avenue.

BEAVER TAIL.

Commencing August 4, 1896,
A Stage will run between the Ferry, Beach and Beaver Tail as follows:
Leave ferry 10 A. M. and 3 P. M.
Leave Beaver Tail 12 M. and 5 P. M.
Fare between Ferry and Beaver Tail, 25c.; between ferry and beach, 10c. The stage can be chartered for evening parties.

CHAMPION'S LINE

Naphtha Launches,
Sail and Row Boats,

To let by the hour, day or week, for fishing or moonlight excursions. Night boating a specialty.

Address: 26 Kinsley's Wharf. Telephone.

LEONARD'S

Newport Steam Laundry

And Carpet Cleaning Works.

J. D. RICHARDSON, Agent, 206 Thames street.
Orders may also be left at Peckham & Manchester's 88 Broadway. Telephone connection.

PRINTING AT DAILY NEWS JOB OFFICE

BY TELEGRAPH

TO THE UNITED PRESS.

SPECIAL WIRE TO THE NEWS.

SENTIMENT DIVIDED.

Opinion Not a Unit as to the Nomination of a Third Ticket.

CHICAGO, August 6.—The national headquarters of the sound-money Democracy were transferred last night from the Palmer House and will be opened in Indianapolis this afternoon for the conference of the provisional national committee, which is to decide the question of calling a convention to adopt a new platform and nominate a Presidential ticket. The declaration of Bourke Cockran against another ticket and the silence of President Cleveland and his cabinet have tended to create a divided sentiment as to the advisability of making another nomination, and the opinion of loyal leaders of the movement is that there is no certainty of the representatives of the thirty-six or more states who will be at Indianapolis joining unanimously in a call for a national convention which will include a nomination for President and Vice President.

Hon. Allen C. McDermott of Belamar, N. J., who made a valiant fight for gold in the Chicago convention, wrote the committee that he thoroughly supported the movement and that New Jersey would be fully represented at the conference, adding that New Jersey's electoral vote would not be for Bryan. William J. Curtis of Jersey City telegraphed that the sound-money Democrats of New Jersey would have a meeting in that city Friday, which would put itself in communication by wire with the Indianapolis conference. Richard W. Knott of the Louisville Post sent a despatch to say that General Buckner and a strong delegation would accompany Kentucky's representative. The committee has been advised that Georgia, New Jersey, Maine, Maryland and Vermont will be represented at Indianapolis, although the committeemen from these states have either not been named yet or their names have not been forwarded to headquarters. At least thirty-six states are counted on to be represented at the meeting.

IN THE CHOCTAW NATION.

Allotment and Territorial Government Depend on Yesterday's Election.

ATOKA, Indian Territory, August 6.—The national election of the Choctaw nation was held yesterday, and the Dawes commission is anxiously awaiting the result. If Hon. Green McCurtain, the progressive candidate, is elected chief, a committee will be appointed to negotiate with the commission for allotment and territorial form of government. In the event that Jackson, Dukes or Gardner is elected, the Dawes commission will be ignored, and the nation remain a bed of corruption and a refuge for desperadoes. An effort to disfranchise the descendants of the Choctaw freedmen is being made, and trouble may result before the polls are closed.

Missouri Democratic Candidate Stands Squarely for Silver.

JEFFERSON CITY, Mo., August 6.—At the Democratic state convention last night, the name of State Treasurer Lon V. Stevens was the only one presented to the convention for gubernatorial honors, and his nomination was made unanimous. Stevens made a speech, standing squarely on a silver platform. A. Bolt was named for lieutenant governor on the fourth ballot, and A. A. Leasur was named for a third term for secretary of state. The convention then adjourned until 9 o'clock this morning.

Fatal Fall of a Scaffold.

PIQUA, Ohio, August 6.—The scaffold on a school building erected at Covington, six miles west of here, gave way this morning while several men were at work upon it. Emanuel Fox of Marysville fell sixty feet, breaking his neck, and was dead when picked up. Hamer Maddox of Marysville sustained a fracture of the skull, and cannot recover. The others had narrow escapes, some clinging to a chimney and some to portions of the scaffold, until they could be rescued.

Canadians Win the Queen's Prize for Garrison Artillery.

LONDON, August 6.—In the competition at Shueberness, under the auspices of the National Artillery Association yesterday, the queen's prize for garrison artillery was won by the Canadian team, which also secured the third prize in the No. 2 garrison competition. The queen's prize is valued at 110 sovereigns. The announcement of the victory of the Canadians at the officers' mess was greeted with prolong cheering. The successful team was heartily congratulated and the band played "See the Conquering Hero Comes."

Mussulman Attack on Candia Unsuccessful.

LONDON, August 6.—The Daily News publishes a despatch from Athens, stating that the recent attempt of a crowd of armed Mussulmans to force their way into Horaklion (or Candia) was, contrary to the previous report, unsuccessful. The troops who were summoned to the scene of the disturbance prevented the Mussulmans from entering the town and compelled them to retire, with a loss of five killed and several wounded.

Steamer Spree Delayed by Heated Bearings.

SOUTHAMPTON, August 6.—North German Lloyd steamer Spree, from New York July 28 for Bremen, arrived here at 9:50 o'clock this morning. Captain Willigerod reports that the steamer was delayed thirty hours by her machinery bearings becoming overheated.

THE GENIUS AND THE CRANK.

The directions in which the genius actually varies from the average man are evident as a matter of fact. He is first of all, a man of great power of thought, of great constructive imagination, as the psychologists would say. So let us believe, first, that a genius is a man who has, occasionally, greater thoughts than other men have. Is this a reason for excluding him from society? Certainly not; for by great thoughts we mean true thoughts, thoughts which will work, thoughts which bring in a new era of discovery of principles, or of their application. This is just what all development depends upon, this attainment of novelty which is consistent with older knowledge and supplementary to it. But suppose a man have thoughts which are not true, which do not fit the topic of the application, which contradict established knowledges, or which result in bizarre and fanciful combinations of them; to that man we deny the name genius; he is a crank, an agitator an anarchist, or what not. The test, then, which we bring to bear upon the intellectual variations which men show is that of truth, practical work-ability—in short, to sum it up, "fitness." Any thought, to live and germinate, must be a fit thought. And the community's sense of the fitness of the thought is their rule of judgment.—[Professor J. Mark Baldwin, in Appleton's Popular Science Monthly for August.

IDYLLIC LIFE IN JAPAN.

Dainty Little Houses Set in a Rustic Glen.

There is an isolated, aristocratic quarter of the village in the ravine behind the temple, inhabited by priests and superior folk; and the far ravine holds the Momiji, or Maple-leaf, Tea-house—most bewitching cluster of doll-houses in the most picturesque setting ever found in Japan. There is the usual large living-room, or office of the landlord, and a general "food preparing" room for the establishment opening on the roadway; but within the gates one finds a deep, green glen, an awful chasm some fifteen feet deep and twice as wide, all filled with delicate airy branches of cut-leaf maple. A terrible torrent some two feet wide dashes madly down from the mountain-side, spreads out into a lake the size of a large dinner-table, with a wooden sauce-boat moored at one side.

Each vantage-spot on the steep bank holds a one, two or three-roomed doll-house—such dainty, exquisite little toy dwellings, with such fairy balconies, such spotless screens and soft, shining mats, that one hesitates to desecrate them with the clumsy, defiling, destructive appurtenances of the simplest foreign living; and as for himself fitting into one of these midget mansions, it is Gulliver alive among the Lilliputians. Our life in that glen of maple-leaves was full of interest, from the moment of slipping back the screens in the morning with some anxiety lest the mite of a glen and its midget lake were not there or real,—rolled up over night, and some other charming Japanese drop-curtain put in its place,—to the last banging of the amados, or wooden outer screens, at night.

The deer were friends and neighbors from the moment of our arrival, coming to drink from the musical fountain-jet in our three-feet-square court of entrance, and then to the edge of our porch to bob their heads in well-mannered appeals for deer-cake. These pretty beggars, with their lovely eyes, their sharp muzzles, and delicate feet, seemed to know the value of their charms, and having no fear of man, had only to pose a few moments to move the stoniest and most indolent heart to wait on them. It was even more idyllic in the early morning to find some antlered friend, or an equally fearless doe and her tiny fawn, waiting by the lakeside to share our breakfast.

After Miyajima one may well boast of having lived in Arcadia, and each day, more idyllic than the other, puts one in the better spirit for enjoying the rare Japanese charm of it all. The peace of the island is as perfect as its piety, and few sounds but the gently dashing stream and the flutter of maple-leaves disturbed our enchanted little glen. One spoke softly, as befitted a place of such perfect beauty. Neighbors came to the doll-houses across the chasm, but only the rat-tat of their pipes on the bamboo cups of the tobacco trays was evidence of their presence there.

In that simple, intimate life there were no mysteries, not even of the menu. All the villagers who passed might stop and watch our cook making his blithly colored curry for our midday meal; and the peddlers who came to tempt the tea-house maids with gay kimono patterns watched his strange concoctions, and sought pretexts to watch our further play with the knife and fork as we sat at feast on our little veranda over the lake. The small boy of the tea-house added the comic element, and his morning pursuit of our dinner chicken was always a feature. He would chase the angry hen around and around the lake, and when it fled cracking up the bank, a swift movement of his palm across the lake would sport such showers of water on the ruffled fowl as might soon empty the whole vast deep and rob the ravine of its choicest landscape ornament. When the tea-house staff had combined against the hen, our majordomo would bring the captive to us in his arms and display the fine "stew chicken."

There was a solidity and an adamantine fibre to the Miyajiola fowls that resisted ordinary cooking, and we commanded one day that the bird should be divided at every joint, the body quartered, and all kept stewing for the three hours during which we expected to be gone on an excursion. Summoned to see if all was right, we found the pallid, uncooked chicken dismembered to the last joint; but the whole puzzle had been neatly put together again, and the bird wound over and over with the closest network of fine spool-cotton—a strange travesty on that Gulliver to whom we were always comparing ourselves.—[Eliza Ruhamah Scidmore, in the August Century.

AFRICA A CENTURY HENCE.

A bill which has just passed the British House of Commons authorizes the construction of a narrow-gauge railway from the outer of Africa on the east, with Mombasa as one terminus, to Lake Victoria Nyanza as the inland terminus. The distance covered will be little short of seven hundred miles.

The changes which have taken place in the Dark Continent during this present generation are simply marvelous. When the gray-haired men of today were boys—that is to say, fifty years ago—nothing whatever was known of Africa. There was an outline map of it in the atlas, but so far as the interior was concerned it was left largely to the imagination.

Recent explorations have shown us a country rich in mines and forests beyond the dreams of avarice. It has rivers which resemble the Mississippi and the Amazon and a soil as productive as that of our own far West.

When the vision of its possible future broke on us the whole European world made a rush, just as the crowd from the East went to California in '49, and the boundary questions which will soon be on the carpet will give business to commissions and fees to lawyers for half a century to come.

All that, however, is of little consequence in comparison with the immense commercial interests which are being developed. The natives, like our Indians, will soon succumb to civilizing influences or else disappear before them. In the near future there will be a trans-continental railway and cities in Central Africa which will rival some of the manufacturing districts of England, Germany and America. There is no more interesting subject on the carpet today than the Africa of a century hence, and the wildest dreams of prophecy will be more than fulfilled.—[New York Herald.

DRUGGISTS.

BLACKBERRY CORDIAL,

An Excellent Remedy for Summer Complaint.

FOR SALE BY

James T. Wright, 22 Washington Sq

DOWNING'S

QUININE HAIR TONIC.

An elegant toilet preparation for preserving, restoring and beautifying the hair, rendering it soft and glossy, curing all diseases of the scalp. Free from all irritating matter, it softens the hair when hard or dry, acting upon the roots, keeps the scalp in a healthy condition.

PREPARED ONLY BY

Downing Brothers,

42 & 44 BROADWAY.

Growing Steadily.

The sale of Wood's Cream of Almonds. Used once, used always. Positively the best remedy for tan or sunburn.

PREPARED BY

GEO. A. WOOD, Druggist,

106 BROADWAY.

TO LOVERS OF

Fine Perfumes

I keep a full line, all sizes.

THEO. RICKSECKER'S.

They are the best; last longest; smell the sweetest. Once tried always used.

Also Colgate's Perfumes and Toilet Soaps; lowest prices, the original No. 6 Cologne Hazard, Hazard & Co. (agent in Newport).

Night clerk. Telephone.

W. H. STRATFORD,

Bellevue Avenue, corner Levin Street.

WM. H. COTTON,

Druggist and Apothecary

OLD No. 145. NEW No. 226 THAMES STREET

NEWPORT, R. I.

AT NEWPORT,

Friday, August 7.

L. W. WASHBURN'S

Great Allied Shows.

BIG 3 RING CIRCUS

Museum, Menagerie, Hippodrome, Wild West.

More Magnificent Features, More Trained Animals, and Presented with More Pomp and Splendor Than Ever Seen Before.

Our Special Feature! The Largest Living

HIPPOPOTAMUS IN CAPTIVITY!

Many Exhibitions to be Seen in the Ring at One Time. Realistic Wild West Scenes, Depicting True Life on the Frontier.

FREE! CAPT. THOS. BAILEY FREE!

Will dive head foremost from the top of an aerial hook and ladder truck 125 feet high to a net below at 1 and 7 P. M., positively free to all!

☞ Look out for the GRAND STREET PARADE. Be on hand to enjoy it. Bring the ladies and children to witness the grand free street procession in the forenoon. See and hear the $100.00 Steam Calliope and Bands of Music.

Two performances daily—2 and 8 P. M. Doors open one hour earlier. We exhibit rain or shine.

AWNINGS.

Any material you desire. Awnings complete at west prices put up in best manner.

GEO. NASON, 38 Mill Street.

The New York World and New York Journal, daily, at Leary's, 139 Broadway, At 1 cents. ☞ Agent for Moxie Nerve Food.

Attention, N. Y. Y. C.

☞ You can buy all kinds of Yachting Shoes at

The T. Mumford Seabury Co.,

214 THAMES STREET.

Our store will close at 1 o'clock on Fete Day.

Unexcelled!

In style, fit and durability are our celebrated Men's

$2 RUSSET SHOES.

—AT—

THE PILOT SHOE STORE,

211 Thames St., Daily News Building.

A Woman

CAN MAKE A DOLLAR

Do almost the work of two in the purchase of summer footwear at our store.

IN OXFORDS

We have a large lot of sample pairs, in tan and black. Fine, stylish goods, worth $1.50 and $2 a pair.

Your choice for $1.

THE NEW

Standard Shoe Store,

146 THAMES STREET.

LOOK!

Prices Reduced.

Blue Laprobes, Horse Coolers, Horse Dusters, Chamois, Horse Brushes, Miller's Harness Dressing, Baum's Axle Oil, Gladding Hoof Dressing, Snowflake Axle Grease, Buffalo Axle Grease,

—AT—

ACHILLES STEVENS'S,

48 & 50 Spring Street, Newport, R. I.

IMPORTANT NOTICE.

Many people are thinking that because I have discontinued my retail furniture business and will conduct hereafter an auction and commission warehouse with Mr. T. W. Freeborne, under the firm name of T. W. Freeborne & Co., that I shall also cease to do furniture repairing and upholstering. This notice is to inform the public that this department will be, as it always has been, a prominent feature of my business. Orders for spring work will be received at any time and filled promptly.

Edward P. Marsh,

161 THAMES STREET.

LANTERNS, LANTERNS, LANTERNS

For Sale Cheap.

S. MIYATA & CO.,

218 Thames Street.

"BIJOU."

Do not forget the Bijou has

LANTERNS of All Kinds.

Candles, 1c. each.

Lanterns, all prices to suit customers.

39 Thames Street. Mrs. Roddan.

For Sale.

STONE CRUSHER AND ENGINE.

The crusher is practically new and was made in Ansonia, Conn. The Boiler and Engine were made by J. C. Beasley, Lawrence, Mass. The whole is in good condition, and any one in need of such a outfit can procure it very cheap, as it must be sold at once. Apply to P. J. MURPHY, 165 Spring Street.

"A PLEASED PATRON Is the Best Advertisement."

Our patrons are pleased and are advertising us all over the city and surrounding towns.

One tells another how very cheaply and satisfactorily we fitted him out and he is induced to come and look over our lines of samples and to talk over the matter, and it often ends in his being enrolled on our list of regular customers.

We have just added a fine line of samples from

Wanamaker & Brown,

PHILADELPHIA,

and are better prepared than ever to suit the most particular.

POPULAR PRICES.

SUITS, to order, - $12 to $30

TROUSERS, to order, $3 to $10

Bennett's One Price Clothing Store

OPPO. COTTON'S DRUG STORE.

Golf Breeches, Bicycle Breeches, Knickerbockers, Liveries for Indoor and Outdoor use, made by Otto, 244 Thames Street.

NOTICE.

I wish it distinctly understood that I have no connection with D. M. Russo of Franklin street. My place of business is, and has been for ten years, at 5 Broadway, where all my old customers can always find me. Respectfully,

DONATO RUSSO.

"We Have Got 'Em."

We have a fine line of both Derby and soft hats and we feel sure that we can please you.

McLENNAN BROTHERS,

194 THAMES STREET.

H. D. SPOONER,

TAILOR

REMOVED

—TO—

233 1-2 Thames Street.

MILLINERY.

Great Mark-down Sale

Come and see our window and inside. All goods marked in plain figures.

MODE PARISIENNE,

32 BROADWAY.

Grand Clearance Sale

HATS 5c.

☞ Great reduction in all our goods. ☜

F. N. DAWLEY,

111 Thames Street,

Two doors above Washington Square.

Smart Hats and Bonnets

FOR ALL OCCASIONS.

Latest Productions Now on View.

M. E. TOBIN,

48 Washington Square,

Opposite State House.

NEWPORT

Transfer Express Co.

Solicit consignments of Freight.

Piano Moving a Specialty.

The only express checking baggage at residence to destination.

Accessible by Telephone at any and all hours.

PRINCIPAL OFFICE, 30 Bellevue Avenue.

BRANCH OFFICES, 273 Thames Street and New York Freight Depot.

E. R. HARRINGTON,

Treasurer and General Manager.

Special Sale of White Hats

This week at prices that cannot fail to please.

A. WATSON, 34 CLARKE STREET.

FINANCIAL.

JAMES W. MOYES,

16 Broadway, N. Y.

(Successor to WM. C. MOYES),

Dealer in

NEW YORK & BROOKLYN FINANCIAL

TRUST CO.'S STOCKS

(Specialties for 30 years).

See my correct and reliable daily tables of quotations, etc., in most of the Wall Street publications.

—ALSO—

Guaranteed R. R. and Telegraph Stocks and Miscellaneous Securities.

Brown Bros. & Co.

PHILA., NEW YORK, BOSTON,

We buy and sell all first class

INVESTMENT SECURITIES,

We receive accounts of Banks, Bankers, Corporations, Firms and individuals on favorable terms.

Letters of Credit. We also buy and sell Bills of Exchange on, and make cable transfers to all points; also make collections and issue Commercial and Travelers' Credits, available in all parts of the world.

BROWN, SHIPLEY & CO., LONDON.

BLAIR & CO.,

BANKERS,

33 Wall Street, - - New York.

INVESTMENT SECURITIES.

Travelers' Letters of Credit.

AVAILABLE IN ALL PARTS OF THE WORLD.

W. S. Lawson & Co.,

BANKERS and BROKERS,

Members of the New York and Philadelphia Stock Exchanges.

49 Exchange Pl., New York.

STOCKS AND BONDS BOUGHT AND SOLD FOR CASH OR CARRIED ON A MARGIN.

Daily Market Letter sent on application.

BANKING HOUSE OF

HENRY CLEWS & CO.

11, 13, 15 & 17 Broad Street, New York.

MEMBERS OF THE N. Y. STOCK EXCHANGE.

Orders for securities executed for investment or on margin. Interest allowed on deposits subject to cheque at sight. Act as Financial and Transfer Agents for Corporations.

Branch Offices 208 Fifth Ave., corner 25th St. & Hudson St., and 18 Court St., Brooklyn.

£ FOREIGN EXCHANGE. £

Exchange on all parts of Europe for sale at current prices. London Correspondents, Messrs. Morton, Rose & Co. Paris Correspondents, Messrs. Drexel, Harjes & Co. Foreign money bought and sold; also negotiated currency and silver.

A. S. SHERMAN, Merchant's Bank.

HENRY A. TOWNSEND,

Municipal, Railroad and Corporation Bonds,

202 Francis Building, Providence, R. I.

Newport, 15 Rhode Island Avenue.

THE TRADES.

MONUMENTS

And Cemetery Work of all kinds in White Bronze.

J. A. JORDAN, Agent, 226 Broadway.

C. A. HILCKEN,

Book Binding

Of all kinds done promptly at lowest prices.

178 THAMES STREET (upstairs).

F. A. ALLAN, JR.,

Carpenter and Builder.

JOBBING A SPECIALTY.

Residence, 16 Farewell Street.

Shop, 7 Caleb Earle Street.

Red Swede Granite Monuments.

NEWPORT MONUMENTAL WORKS,

25 WARNER STREET.

Oppo. Cemetery. G. H. Riggs, Prop'r.

SMITH BOSWORTH & CO.

MANUFACTURERS AND DEALERS IN

Doors, Sash, Blinds, Window Frames, etc.

WEST BROADWAY.

W. H. COFFIN,

Carpenter and Builder,

Langley's Wharf, Oppo. P. O.

Residence, 28 Broadway.

Jobbing promptly attended to.

HORSESHOEING, Etc.

HAVING PURCHASED the shop and good will of Mr. Lewis Skinner, on Ferry wharf, I hereby notify the public that I shall carry on the business in connection with my present stand on Commercial wharf. All horseshoeing and jobbing promptly attended to at either place.

J. R. BACHELLER.

GODDARD & BARLOW,

PRACTICAL

Tinsmiths and Metal Workers,

REAR OF 198 THAMES STREET.

Work done at reasonable rates. Tin roofing and general jobbing.

T. P. CROWLEY,

Marine Railways,

Shipwright and Spar Maker,

Pile Driving and Dock Building.

NAPHTHA FOR LAUNCHES.

Yards—279 Thames St., and 133 Long Wharf, NEWPORT, R. I.

A. HAMMETT

Lumber and Hardware,

Brick, Lime and Cement,

Drain and Sewer Pipe,

Paints, Oils, etc

319 & 321 Thames Street

The Sanitary Protection Association

OF NEWPORT, R. I.

The Association furnishes to its members at a nominal cost, a skilled examination of their premises to ascertain if the Plumbing, Drains, etc., are in a good and healthy condition.

For further information apply to

MR. CREIGHTON WITHERS,

Secretary and Consulting Architect,

Telephone Connection. 22 Bellevue Ave.

INSTRUCTION.

Private Pupils.

Charles A. Pitkin, Ph. D., of Thayer Academy, Braintree, Mass., will spend the summer here as usual with private pupils. To those desiring the services of a private tutor, for college or other work, he can furnish references to a very large number of summer residents. May be found or addressed at The Aquidneck.

MR. JOHN B. DIMAN, A.M.,

WILL OPEN A SMALL

Boarding and Day School for Boys

In Newport, October 1, 1896. For information address 22 Catherine St., Newport, R. I.

Private tutoring during the summer months.

Alfred G. Langley, A. M.,

(Organist and Musical Director Central Congregational Church, Providence.)

PRIVATE TUTOR,

Piano Instruction and Accompanying.

1 School Street. Call from 1:30 to 3 P. M.

Mrs. T. W. Freeborne,

(Organist Central Baptist Church.)

Piano Instruction and accompanying.

11 Lincoln street. 6 to 7 P. M.

Carrie Doty-Spooner

(Solo Soprano of New Old South Church, Worcester, Mass.),

INSTRUCTION IN SINGING.

19 Bay View Avenue.

Miss Sayer's School,

3 WHITFIELD COURT.

School year begins Sept. 16. Circulars on application.

THE MISSES TIMLOW, NUTLEY, N. J.

Oloverside, Boarding School for Girls,

Near New York. Refers to Bishop Starkey. Address Miss E. W. Timlow.

HARRY K. HOWARD,

Teacher of Violin and Cornet,

7 EXTENSION STREET.

Thorough French and English Home School. For twenty-one girls. No day scholars. French warranted to be spoken in two years. $300 a year. Established 1851. Never had a case of severe illness. Address, Mme. H. Clerc, 4313 4315 Walnut St. Phila.

PROF. LOURY LOUIS,

Organist and Musical Director St. Joseph's Church, Teacher of Piano and Singing.

Italian method, studio, 131 Broadway. Hours 10 A. M. to 9 P. M.

F. M. SISSON,

Teacher of Penmanship and Bookkeeping

32 HOWARD STREET.

BY TELEGRAPH

TO THE UNITED PRESS.

SPECIAL WIRE TO THE NEWS.

CONSPIRACIES SUSPECTED.

The Riots in Spanish Provinces Regarded as Republican Uprisings.

LONDON, August 6.—A despatch from Madrid to the Central News represents the late riots in the province of Valencia as serious Republican uprisings. The leader of the insurrectionists, Bernardo Toledo, was at one time a student of medicine in New York city, and his brother is now in command of a band of insurgents in Cuba. Among the persons taken into custody in connection with the disturbances is one who had in his possession when arrested a number of compromising letters, some from Buenos Ayres and others from the United States. Stores of arms have been discovered in two places and several arrests have been made in Madrid, where extraordinary precautions have been taken to prevent an uprising. It is suspected by the authorities that conspiracies exist in Gerona and Saragossa. The anti-Protestant feeling among the populace, the despatch says, is spreading, and is especially strong against Americans, who are suspected of promoting the agitation.

England's Recognition of Brazil's Title to Trinidad Confirmed.

LONDON, August 6.—The Times publishes a despatch from Lisbon, saying that the statement printed in Lisbon newspapers, that Great Britain has recognized Brazil as the owner of the islet of Trinidad, off the Brazilian coast, of which Great Britain some time since took possession, was communicated to the organs publishing it by the government.

Oklahoma Democrats Will Endorse a Populist Candidate.

GUTHRIE, Oklahoma, August 6.—The Populist territorial convention, after a contest lasting two days, last night nominated J. T. Callahan, a Methodist minister, for Congress, and the Democratic territorial central committee has agreed to endorse him.

Hotter Yesterday in Chicago Than on Tuesday.

CHICAGO, August 6.—Forty-seven cases of heat prostration and one death were reported yesterday, and the mercury reached a higher point than even on Tuesday, which up to that time held the record for the year. Surface thermometers at 6 P. M. recorded 102. Reports from cities and towns in Illinois, Indiana and Wisconsin show a temperature ranging from 93 to 102 degrees.

Decline the Bonds, Unless Payable in Gold.

HICKSVILLE, Ohio, August 6.—Harris & Co. of Chicago have cancelled their bid, which had been accepted, on $20,000 bonds issued by the city for the building of a new school building, unless the bonds be made payable in gold. The people will not consent, and the schoolhouse will not be built.

Prohibition Ratification Meeting at Chicago.

CHICAGO, August 16.—The Prohibitionists of the Northwest are planning for a ratification meeting in Chicago August 13. John R. Levering of Baltimore, Prohibition candidate for President of the United States, and George W. Geiger, candidate for governor of Illinois, will be among the speakers. At the meeting Hale Johnson of Newton, Ill., will be notified of his nomination for Vice President of the United States by Oliver W. Stewart, who was permanent chairman of the Pittsburg convention.

Chicago Plate Glass Manufacturers Fail.

CHICAGO, August 6.—Sprague, Smith & Co., the large plate and window glass manufacturers, have failed. The firm has confessed judgment in nearly $100,000.

Fort Wayne Sound-Money Democrats.

FORT WAYNE, Ind., August 6.—Fifty of the most prominent Democrats of Fort Wayne met last night and organized a permanent committee to conduct a vigorous campaign in support of the sound-money Democratic ticket. Hon. S. M. Foster presided. A committee was appointed to attend the meeting at Indianapolis.

THE AMIABLE AUTOCRAT.

Dr. Oliver Wendell Holmes was one of the most genial of men. And for those of us, the many, who did not have the great pleasure of a personal acquaintance with him, it is very pleasant now to be permitted to enjoy his society through the medium of the biography of Dr. Holmes recently issued from the admirable press of Houghton, Mifflin & Co. The biography was prepared by John T. Morse, Jr., a nephew of the late Mrs. Holmes, the doctor's much beloved and lovely wife. Mr. Morse has on the whole accomplished his task well, although the work is occasionally marred by a flippant tone which grates on the ear of the judicious, and which is not in keeping with the high standard of excellence for the most part maintained. This tone is most distasteful when it is assumed toward the orthodox and the "crudities" of their faith. It would have been well for the biographer to have remembered that the volumes would have many readers whose religious sensibilities would be wounded by sarcastic flings at cherished beliefs.

Dr. Holmes came of good orthodox ancestry; he departed, however, widely from the religious faith of his fathers; but although impatient of their misconceptions (as he viewed the subject) of the Deity, we usually find him speaking or writing courteously and kindly concerning those who still clung to the ancient tenets and traditions (so-called) which he had cast aside. He recognized their sincerity, though he differed from their interpretations and conclusions. Hence Dr. Holmes would be found regularly in his place at church on the Lord's day, listening to an old-fashioned theology from an old-fashioned preacher; and so we find him saying: "I am a regular church-goer. I should go, for various reasons, if I did not love it; but I am happy enough to find great pleasure in the midst of devout multitudes, whether I can accept all their creeds or not." Golden words these; words that thoughtless church-goers might well heed and ponder.

This is not the place to discuss the correctness of Dr. Holmes's own religious views, which certainly were far from what is termed orthodox. But no one can read the volumes before us without, as it were, basking in the radiance and warmth of his kindly and sunny disposition. The man was essentially lovable, and even his egotism, which was evident and self-confessed, was of an amiable sort which could not offend. Dr. Holmes undoubtedly loved the fragrance and the fumes of incense; and who of us does not in his secret heart enjoy the same if it is ever his chance to receive it? But Dr. Holmes, after accepting the incense, did not turn and kick the departing officer thereof, as some authors are inclined to do. He was good even to the much abused and berated autograph collector. He good-naturedly acceded to their requests, instead of continually snarling at them, as is the wont of certain writers.

Letters of Dr. Holmes are scattered through the two volumes of his Life; many of them are brief notes, but there is rarely one that does not sparkle with a flash of wit, a bon mot or a pun; for which (it is latter), however, he was ever ready to apologize. The major portion of his longer epistles will be found in the second volume. These letters hardly come up to one's expectations.

Those in accord with the doctor's religious views will doubtless particularly enjoy his letters to Mrs. Stowe, in which he launches, sometimes gleefully, his shafts at the faiths of the fathers; but others, like the present writer, tainted still with orthodoxy, will consider many of the genial doctor's attacks on the beliefs held sacred by so many millions of Christians sometimes crude, often illogical.

The letters to John Lothrop Motley, written many of them in war-time, are of interest; they, however, never were intended to be other than simple effusions of friendship, and rarely rise above the commonplace. Still it is delightful through these volumes to become acquainted with the every-day life and experiences of the amiable autocrat, and by him to be introduced momentarily, through some note or letter, into the society of that choice coterie or kindred souls who used to gather at the famous Saturday Club, to discourse and to dine, and of which fascinating company he was one of the very last to leave us and go away.

Houghton, Mifflin & Co. have presented the Life of Dr. Holmes in the usual elegant style and binding in which they issue their books, and the volumes afford very pleasant reading for these summer hours. S. W. S.

Quickens
The Appetite
Makes the
Weak Strong.

AYER'S
THE ONLY GOLD MEDAL
Sarsaparilla
Has Cured
Others
And Will Cure You.

Ayer's Cherry Pectoral for Coughs.

REAL ESTATE AND INSURANCE.

Valuable Thames Street Property For Sale.

We offer for sale as a special opportunity for investment, a splendidly located business property, near Washington square. This can be secured on easy terms.

$2,700 will purchase an attractive cottage on Bliss road. All modern improvements.

FOR RENT,

the upper half consisting of five rooms of house corner of Warner street and North Newport avenue.

DAVIS, WARD & MAGILL,
Real Estate and Insurance Agents and Brokers,
199 Thames Street.

FURNISHED COTTAGES
To rent in Jamestown for the season of 1896.

Farms for sale. Also desirable building lots in the village and at the Dumplings.

APPLY TO
CHAS. T. KNOWLES,
Bay View House.

FURNISHED COTTAGES TO RENT.

A Great Business Chance!
A wharf property for sale.
A Great Investment.
APPLY TO
William R. Hunter & Co.,
57 Bellevue Avenue.
New York Branch—V. G. Hall & Co.
434 Fifth Avenue.

FOR SALE.
The Tooker Place, Corner of Kay and Touro Streets.
Large, handsome house; modern plumbing; handsomely decorated. Large and complete stable.
APPLY TO
DeBLOIS & ELDRIDGE,
152 Bellevue Avenue.

For Sale.
Hope Island, in Narragansett Bay, one mile long, 5-8 of a mile wide, containing nearly 100 acres.
Bold water. Fine fishing.
Whipple & Son,
28 BELLEVUE AVENUE.

HOLDEN'S POSITIVE PILE CURE
Never fails. Try it and make life worth the living.
FOR SALE BY
GEO. A. WOOD, 196 Broadway.
W. H. STRATFORD, Bellevue Avenue,
CASWELL, MASSEY & CO., Thames St.
C. M. COLE, Thames Street.
E. S. BLUMENBRANZ, Thames Street.
DOWNING BROTHERS, 42 Broadway.
MANUFACTURED BY THE
Holden Medical Co., Newport, R. I.
Ask for testimonials.

PUBLIC LAWS.

CHAPTER 326.

AN ACT In Amendment of Chapter 236 of the General Laws, Entitled "Of the Militia."

(Passed April 23, 1896.)

It is enacted by the General Assembly as follows:

SECTION 1. Section 10 of Chapter 236 of the General Laws is hereby amended so as to read as follows:

"SEC. 10. The officers of this battalion shall consist of a commander, a lieutenant commander, who shall act as executive officer and adjutant, and a staff to consist of one navigator and one paymaster who shall be the mustering officer, and one surgeon, each with the rank of lieutenant. They shall be paid the same as battalion staffs in the militia. There shall also be attached to the staff such number of petty officers, and with such rank as may from time to time be prescribed by the commander-in-chief."

SEC. 2. This act shall take effect upon its passage, and all acts and parts of acts inconsistent herewith are hereby repealed.

CHAPTER 321.

AN ACT In Amendment of Chapter 294 of the General Laws of the State.

(Passed April 29, 1896.)

It is enacted by the General Assembly as follows:

SECTION 1. The sum of seven hundred and fifty dollars in addition to the sum authorized by section 2 of Chapter 294 of the General Laws, is hereby annually appropriated from any money in the treasury not otherwise appropriated, for the payment of clerk hire in the office of the state auditor, who is hereby authorized to draw his orders upon the general treasurer from time to time for the payment of the same upon receipt of proper vouchers.

SEC. 2. This act shall take effect from and after its passage.

CHAPTER 322.

AN ACT In Amendment of Chapter 85 of the General Laws, "Of Provision for the Education of the Deaf, Blind and Imbecile Children."

(Passed April 29, 1896.)

It is enacted by the General Assembly as follows:

SECTION 1. Section 1 of Chapter 85 of the General Laws is hereby amended so as to read as follows:

"SECTION 1. The governor, on recommendation of the state board of education, upon application of the parent or guardian, may appoint any deaf, blind or imbecile child, being a legal resident of this state, who shall appear to said board to be a fit subject for education, as a state beneficiary at any suitable institution or school now established, or that may be established, either within or without the state, for such period as he may determine, within the limit of ten years: Provided, that he may, upon the special recommendation of the state board of education, extend the period, and that he shall have the power to revoke any appointment at any time for cause."

SEC. 2. This act shall take effect on and after its passage, and all acts and parts of acts inconsistent herewith are hereby repealed.

CHAPTER 323.

AN ACT Increasing the Salary of the Clerk of the General Treasurer.

(Passed April 30, 1896.)

It is enacted by the General Assembly as follows:

SECTION 1. The annual salary of the clerk of the general treasurer shall be fifteen hundred dollars.

SEC. 2. So much of Chapter 862 of the Public Laws as is inconsistent herewith is hereby repealed, and this act shall take effect from and after its passage; and the state auditor is hereby authorized to draw his orders on the general treasurer for the payment of the same out of any money in the treasury not otherwise appropriated.

CHAPTER 324.

AN ACT In Amendment of Section 45 of Chapter 244 of the General Laws, "Of Views, Witnesses, Depositions and Evidence."

(Passed May 6, 1896.)

It is enacted by the General Assembly as follows:

SECTION 1. Section 45 of Chapter 244 of the General Laws is hereby amended to read as follows:

"SEC. 45. In all courts and before any body or person authorized by law to summons witnesses, a copy of any notice, advertisement or article extracted from any newspaper contained in any of the bound volumes deposited with the Rhode Island Historical Society or with its cabinet keeper, or with the Newport Historical Society or its librarian, under the provisions of section 11 of Chapter 22 certified by the said cabinet keeper or librarian respectively, shall be of equal value with the paper itself, and the said cabinet keeper and librarian shall be entitled to the same fees for copies and certificates as are allowed by law therefor to town clerks."

SEC. 2. This act shall take effect immediately.

CHAPTER 325.

AN ACT In Amendment of Section 2 of an Act, Entitled, "An Act In Amendment of Chapter 227 of the General Laws, 'Of Jurors and Juries,' Passed at the January Session, 1896."

(Passed May 6, 1896.)

It is enacted by the General Assembly as follows:

SECTION 1. Section 2 of an act entitled "An act in amendment of Chapter 227 of the General Laws, 'Of jurors and juries,' passed at the January session, A. D. 1896," is hereby amended so as to read as follows:

"SEC. 2. From time to time, as occasion may require, any justice holding said common pleas division shall direct notices to be sent to the town clerks of the county that a certain number of grand or petit jurors are required, and the time and place at which they are required to attend,—such notices to be served upon said town clerks by the sheriff of the county, or by his deputy, who shall make return of such service to said division; and every town clerk, on receiving such notice, shall select from the list of jurors drawn as aforesaid, in the order in which said names appear thereon, so many names as may be required, and shall issue notifications to the town sergeant or any constable of the town where such jurors reside, under the seal of the town council and hand of the clerk, designating therein who are grand jurors, and who are petit jurors, and the time and place at which such jurors are required to attend: Provided, that in Providence county the grand jury shall be in attendance on the third Monday of September, the first Monday of December, the first Monday of March and the first Monday of June of each year. Such dates shall be the return days of all recognizances from the district courts in said county. Nothing herein contained shall be construed to prevent grand jurors from being summoned at any other time in said Providence county. The grand jury shall consist of not less than thirteen nor more than twenty-three persons, and whenever hereafter the attorney general shall by motion in writing make application to such justice for a grand jury to consist of twenty-three persons, said motion shall forthwith be granted by said justice."

SEC. 2. This act shall take effect immediately.

I certify the foregoing to be true copies.
Attest:
CHARLES P. BENNETT, Secretary of State.

100 Bellevue Avenue.
A LARGE LINE OF
LEADING WHEELS
On hand and ready for immediate delivery.
Agents for
Wright & Ditson's Sporting Goods. Also for the Graphophone, or the Wonderful Talking Machine.
J. A. FOSTER & CO.

CONFECTIONERY.

We are Now Ready For the business of the summer season and are prepared to serve all of our customers with the best of confectionery and ice cream.
Our twenty-sixth year in business—a guarantee that all our goods are of the highest grade.

Cake of all kinds and warranted the best in the market.
ICE CREAM the same as you always get—the best. All flavors.
Fresh Chocolates made on the premises and covered with the best German and English chocolate—Stollwerck & Frye's.
Hotels, Boarding houses, picnics and parties receive special rates.

C. F. FRASCH,
170 Thames Street.
Hotel Thorndike, Jamestown.
All Jamestown orders will receive the same prompt attention as those in the city.

What all Judges of Candy Say:
—THAT—
FENTON'S
IS THE BEST.
See windows and prices.
CHOCOLATES AND BON BONS
A SPECIALTY.
144 Thames St. 188 Bellevue Ave

PIANOS AND ORGANS.

Weber Concert Grand Piano.
Will rent for the season.
An especially fine lot of cottage pianos for rent.
All sorts of musical merchandise on hand.
JOHN ROGERS,
210 THAMES STREET.

PIANO TUNING.
RALPH WOOD,
Rogers's Music Store, 210 Thames Street

FISCHER
ESTABLISHED 1840.
PIANOS
RENOWNED FOR
TONE & DURABILITY
The wonderful popularity enjoyed by the
FISCHER PIANO
for the past FIFTY-FIVE YEARS without a parallel in the history of piano world. During this period
99,000
Pianos have been manufactured by this firm.
Grand and Upright Pianos
In rare woods and chaste designs. Write for illustrated catalogue.
J. & C. FISCHER,
110 FIFTH AVENUE, NEW YORK
—OR—
MANN & ECCLES.
122 Mathewson Street, Providence, R. I.

Lobsters, Clams, and Fish in Its Season
—AT—
WILLIAMSON'S,
298 Thames Street.

ESTABLISHED 1847.
Peter Faerber,
24 Bath Road,
Manufacturer of High Grade
CARBONATED BEVERAGES
—AND—
All Kinds of Mineral Waters.
All goods are manufactured from distilled water.
Orders left at Geo. Stanhope's store, 273 Thames street, will also receive prompt attention.

FLAG STONE. J. B. COTTRELL
Warner Street,
Oppo. Island Cemetery
Stone Posts, Coping and Flagstone OF ANY VARIETY.

HOTHOUSE GRAPES AND PEACHES.
WM. CARRY, 119 & 121 Bellevue Ave
Not a branch store.

TRAVELERS' DIRECTORY.

NEW YORK, NEW HAVEN & HARTFORD RAILROAD.

Old Colony System.

Time tables showing local and through train service between all stations may be obtained at all ticket offices of this company.

On and after Sunday, June 14, 1896, trains will leave Newport for Boston, Park square, week days, 7:05, 8:20, 10:40 A. M., 3:20, 4:40, ¶6:10 P. M. Return, 6:45, 8:45 A. M., 12:55, 3:45, 4:45, 7:00 P. M. Middletown, 7:05, 10:40 A. M., 4:40 P. M. Portsmouth Grove, (flag stop), 7:08, 10:40 A. M., 4:40 P. M. Portsmouth, 7:05, 10:40 A. M. 4:40 P. M. Bristol Ferry, Tiverton, Fall River and Taunton, 7:05, 8:20, 10:40 A. M., 3:20, 4:40, ¶6:10 P. M. Middleboro, 7:05, 8:20, 10:40 A. M., 3:20, 4:40 P. M. Cape Cod, 8:20, 10:40 A. M., 3:20 P. M. Plymouth, 7:05, 8:20, 10:40 A. M., 3:20 P. M. New Bedford, 8:20, 10:40 A. M., 3:20, 4:40 P. M. Fitchburg and Stations on Northern Division, 8:20, 10:40 A. M., 3:20 P. M. Lowell, 10:40 A. M.; 3:20 P. M. Cottage City, Oak Bluffs, 8:20, 10:40 A. M., 3:20 P. M. Nantucket, 10:40 A. M. Providence, 7:05, 8:20, 10:40 A. M., 3:20, 4:40, ¶6:10 P. M. Return 7:45, 9:30 A. M., 1:45, 4:30, 5:15, 6:45 P. M.

SUNDAYS, for Boston, ¶6:00 A. M., 6:45 P. M.; return (Keeler street), 8:30 A. M. (Park square), 1:00 P. M. For Providence, 4:03 P. M.; return, 9:55 A. M., 6:30 P. M. For Middletown, Bristol Ferry, Tiverton and Fall River, ¶6:00 A. M., 4:05, 6:45 P. M. Portsmouth, ¶6:00 A. M., 4:05 P. M. For Somerset, Dighton, North Dighton, Weir Junction, Taunton, North Easton, Stoughton, Randolph and South Braintree, 6:45 P. M.

¶ From the wharf. No tickets sold at wharf.

A. O. KENDALL, Gen'l Pass. Agent, Boston.
E. G. ALLEN, Gen'l Supt., Boston.
J. H. JORDAN, Agent, Newport, R. I.

Providence, Fall River & Newport Steamboat Co.

Change of Time.

On and after June 28, leave Newport for

PROVIDENCE

Week days, 7:15 and 11:40 A. M. and 5 P. M. Leave Providence week days, 9 A. M. 2 and 5 P. M.

Sundays, leave Newport 8 and 11:40 A. M., and 5 P. M.; leave Providence, 10 A. M., 2:10 and 8 P. M.

The first A. M. boat from Newport and last P. M. boat from Providence to Newport stops at Prudence and Conanicut Park.

Excursion tickets 50 cents.

Commencing June 27, the

FAVORITE OBSERVATION STEAMER,

MOUNT HOPE,

Will leave Commercial wharf, Newport, daily, for

Block Island,

Week days, 10:45 A. M.; Sundays, 11:30 A.M. Returning, leave the island 3:15 P. M.

Excursion Tickets, 75c.

Mondays and Fridays leave Newport for Fall River at 5 P. M.

ARTHUR H. WATSON,
President and General Manager.

Jamestown & Newport Ferry Co

On and after June 30, 1896,

STEAMER CONANICUT

Between Newport and Jamestown,

WILL RUN AS FOLLOWS:

Leave Jamestown, **5:00, 6:20, 8:00, 9:00, 10:00, 11:00 A. M., 12:00 M.; 1:00, 2:00, 3:00, 4:00, 5:00, 6:00 *6:30 P. M. Sundays, **5:00, 8:00, 10:00 A. M.; 12:30, 2:30, 5:30, *6:30 P. M.

Leave Newport, **5:45, 6:45, 8:30, 9:30, 10:30, 11:30 A. M.; 12:30, 1:30, 2:30, 3:30, 4:30, 5:30, 6:30, 9:00 P. M. Sundays, **5:45, 8:35, 10:30 A. M.; 1:00, 4:00, 5:00, 9:00 P. M.

**Fall River Line wharf only, except Monday morning.

*Touching at Fall River Line wharf on way over. Subject to change.

NARRAGANSETT DIVISION JAMESTOWN & NEWPORT FERRY CO.

On and after June 30, 1896,

STEAMER BEAVER TAIL

WILL RUN AS FOLLOWS:

Leave Jamestown, 7:30, 9:10, 10:10, 11:10 A. M.; 1:10, 3:10, 5:10, *6:15 P. M. Sundays, 9:10, 11:10 A. M.; 2:30, 4:30, 7:10 P. M.

Leave Saunderstown, 8:15, 9:30, *10:30, 11:30 A. M.; 1:30, 3:30, 5:30, 6:45 P. M. Sundays, 9:30, 11:45 A. M.; 3:00, 5:00, 7:30 P. M.

*Touching at South Ferry.

FALL RIVER LINE

For New York, the South and West.

Steamers PRISCILLA, PURITAN, PLYMOUTH and PILGRIM in commission. An orchestra on each.

Leave Newport, week days and Sundays, 9:15 P. M. Due New York 7:00 A. M.

Returning from New York, Steamers leave Pier 18, N. R., foot of Murray St., week days at 5:00 P. M. Sundays at 5:00 P. M. The week day steamer from New York remains at Newport until 8:45 A. M., before proceeding to Fall River.

For tickets and staterooms apply at New York and Boston Despatch Express office, 272 Thames street.

J. I. Greene, Ticket Agent.
GEO. L. CONNOR, Passenger Traffic Manager.
O. H. TAYLOR, General Passenger Agent.
J. H. JORDAN, Agent, Newport, R. I.

Newport & Wickford Railroad and Steamboat Co.

"The Wickford Route." June 15, 1896.

LEAVE	AM	AM	PM	PM	PM	PM
Newport,	7 10	10 00	1 20	4 20	‡7 40	‡11 15
Providence, arr.	8 55	11 57	3 24	6 15	9 05	....
Boston, "	10 10	1 15	4 30	7 25	11 00	....
New York, "	2 00	4 30	7 30	11 00	B	7 00
	PM	PM	PM	PM	PM	AM

LEAVE	NIGHT	AM	AM	AM	PM	PM
New York,	*12 00	....	5 01	10 03	1 02	5 00
Boston,	....	6 45	10 03	1 03	3 45	7 00
Providence,	....	8 03	11 09	2 09	5 00	8 20
Newport, arr.	5 30	9 45	1 00	4 00	7 00	10 35
	AM	AM	PM	PM	PM	PM

*Daily.

B Washington Express due Harlem River Station, N. Y., 2:15 A.M.; Philadelphia, 6:40 A. M.; Baltimore, 9:37 A. M.; Washington, 10:42 A. M.

‡Through train between Wickford Junction, Philadelphia, Baltimore and Washington without change.

For tickets and drawing room chairs apply on Steamer General, Commercial wharf or at the Transfer Co's office, 30 Bellevue avenue.

C. H. COFFIN, Agent, Newport.

Muenchinger-King Cottage
NEWPORT, R. I.
Families or private parties, transient or permanent, accommodated at the above cottage, opposite Newport Reading Room.
BELLEVUE AVENUE.

KINZLER'S HOTEL,
19 BELLEVUE AVENUE.
Open All the Year.

FRESH CUT FLOWERS
Of all kinds from my greenhouses and gardens every morning.
Funeral Work a Specialty.
Wedding Decorations at Short Notice and at Low Prices.
H. J. HASS, 234 Thames Street
Two doors north of Mill St Telephone connection.

HOT SALT WATER BATHS
OPEN JUNE 12, AT
Easton's Beach Pavilion.
Especially suited for invalids.
Bathing Houses now ready.
THOMAS J. EASTON, Proprietor

TRAVELERS' DIRECTORY.

Jamestown Annex Line.

On and after June 29, 1896.

Steamer Sylvan Shore

Will run as follows:

Leave Jamestown, Knowles wharf.		Leave Newport.
¶ * ‡ 6 30	A. M.	† 5 45 A. M.
8 10	"	‡ 7 00 "
¶ § ‡ 9 00	"	9 00 "
* 10 00	"	— § ‡ 10 00 "
— § ‡ 12 45	P. M.	* 11 35 "
2 30	"	§ ‡ 1 15 P. M.
‡ 3 40	"	3 10 "
4 40	"	§ * ‡ 4 10 "
6 30	"	§ 5 45 "
¶ ‡ 8 35	"	§ * ‡ 7 30 "
10 00	"	1 9 30 "
SUNDAYS.		
10 15	A. M.	† 8 00 A. M.
*11 15	"	10 45 "
2 30	P. M.	*12 15 P. M.
* 4 30	"	3 00 "
† 8 35	"	5 00 "
		1 9 30 "

Connects at Commercial wharf, Newport, with electric cars.

* Connects at Commercial wharf, Newport, with Prov., Fall River & Newport S. B. Co.'s Line.

‡ Connects at Commercial wharf, Newport with Wickford Line.

§ Connects at Commercial wharf, Newport, with Narragansett Pier Navigation Co's Line.

— Connects at Commercial wharf, Newport, with G. W. Danielson to and from Block Island.

¶ Connects at Commercial wharf, Newport, with Mount Hope to and from Block Island.

† Connects at Long wharf, Newport, with Fall River Line, omitting the 8:00 o'clock trip Monday mornings.

‖ Connects at Long wharf, Newport, with Fall River Line boat, and Steamboat trains from Boston, Prov., & Fall River.

No 10 o'clock trip from Jamestown Sunday evenings.

Subject to change without notice.

A. O. KNOWLES, General Manager.

NARRAGANSETT PIER.

Navigation Co.'s Line between

NEWPORT AND NARRAGANSETT PIER.

Commencing June 24, 1896,

Steamer Herman S. Caswell

Leaves Newport, Commercial wharf, week days 7:15, 10:10 A. M.; 1:30, 5:00 P. M.

Leaves Narragansett Pier, week days, 8:45, 11:45 A. M.; 3:00, 6:10 P. M.

Regular fare, 50c. Round trip, 75c.

D. T. CARR, Agent.

For Block Island.

Steamer Geo. W. Danielson, Captain Conley, will leave Commercial wharf daily (Sundays excepted) at 1:30 P. M. Returning, leave Block Island at 7:15 A.M., weather permitting.

OCEAN STEAMSHIPS.

AMERICAN LINE.
NEW YORK—SOUTHAMPTON—(London—Paris.)
TWIN SCREW U. S. MAIL STEAMSHIPS.
Sailing at 10 A. M.
ST. LOUIS....August 12 | ST. LOUIS.....Sept. 2
ST. PAUL.....August 19 | ST. PAUL.....Sept. 9
PARIS.....August 26 | PARIS.....Sept. 16
NEW YORK...August 29 | NEW YORK....Sept. 19

RED STAR LINE.
NEW YORK TO ANTWERP,
Sailing every Wednesday.
Kensington, Aug. 12, Noon | Noordland..Sept. 2, Noon
Westernl'd, Aug. 19, Noon | Friesland..Sept. 9, Noon
Southw'k...Aug. 26, Noon | Kens'gton, Sept. 16, Noon
INTERNATIONAL NAVIGATION COMPANY,
Pier 14, North River. Office, 6 Bowling Green, N. Y.

BOSTON & PHILADELPHIA STEAMSHIP CO.
FROM
Fall River to Philadelphia Direct
Every Wednesday and Saturday
at 6 P. M., connecting at Philadelphia with all rail and water lines to the south and west. Close connection made with all points on the N. Y. N. H. & H. R. R. Railroad.
Quick Despatch. Prompt Delivery.
Mark goods WINSOR LINE.
For rates and other information apply to
J. H. JORDAN, Agent N. Y. N. H. & H. R. R.
or to H. J. Jernegan, Agent,
Derrick Wharf, Fall River.
E. R. SAMPSON, Gen'l Manager, Boston, Mass.

HOUSEFURNISHING GOODS.

We Make and Put Up Awnings
AND SELL
PIAZZA FURNITURE,
BRASS AND ENAMEL BEDSTEADS,
CHAMBER FURNITURE,
UPHOLSTERING GOODS,
CARPETS, MATTINGS,
ART SQUARES, RUGS,
WINDOW SHADES,
MATTRESSES,
MOSQUITO CANOPIES
And a full line of fine furniture.
J. W. HORTON & CO.,
J. W. HORTON. 42 CHURCH ST. F. A. WALL

REFRIGERATORS,
Oil Stoves,
Toilet Sets,
Dinner Sets,
AT LOWEST PRICES.
CALL AND EXAMINE.
JAMES F. MARDEN,
333 THAMES STREET, COTTRELL BLOCK.

C. W. CORBETT & CO.
125 Thames Street,
CORNER LONG WHARF.
TRY OUR
MOUNTAIN JAVA,
In one and two-pound lead lined paper bags. The best in the mark

PRINTING AT DAILY NEWS JOB OFFICE.

BUY THE BEST.

The Eddy Refrigerator

is unsurpassed. It is built in the best manner, on the most scientific principles, and will last you a lifetime.

FOR SALE BY

W. K. Covell,

163 Thames Street.

J. D. JOHNSTON,

Architect and Builder,

Office 70 Pelham Street. Prepares Plans, Specifications, and gives Estimates on all kinds of Buildings. Does a general jobbing business—including Painting, Decorating, Tile Setting, and Mason Work in all its branches.

Can be Bought Cheap,

The fine residence and grounds, 70 Pelham street, all in first-class order. First-class plumbing and steam heat. For a hotel, club or private residence there is no more central location in this city. There are 195 feet front on Pelham street, and the depth is about 125 feet. There is a fine lawn with plenty of shade trees and a good view of the harbor from the second story. Apply to

J. D. JOHNSTON.

WE BELIEVE That a big, cheerful, blazing wood fire will keep a man at home with his family. For this and other moral reasons we sell

Kindling Wood and the best of Dry Oak and Maple.

—ALSO—

CHATTAROI COAL FOR OPEN GRATES.

ABRAM ALMY, 173 Thames St.

MELONS,

Raspberries, Blackberries, Peaches, Plums, Cherries and Pears.

—AT—

CARRY BROTHERS'.

Golf Scorers

—AT—

HERRMANN'S,

210 Thames Street.

Hardware Specialties,

FISHING TACKLE,

Powder, Shot, Shell, Dynamite, Boat Hardware, Cordage, Wire Rope Paints, Oils, Varnish.

BIRDS AND ANIMALS MOUNTED

AT SOUTHWICK'S.

Telephone.

AT 151 THAMES STREET,

J. H. Barney, Jr., & Co's,

may be seen the latest by Steinway Sons, the

UPRIGHT GRAND.

Also by Hardman, Peck & Co., a new BABY GRAND, a superb instrument at a low price.

We make a specialty of fine PIANO TUNING.

PIANOS TO RENT.

HARBOR FETE!

Special Lantern Candles.

F. P. CARRETTSON & CO.,

16 & 20 Washington Square, Newport, R. I.

"GEN. SHERIDAN."

Schooner Gen. Sheridan is discharging for us a cargo of beautiful

"Neilson" Red Ash

Coal in stove size. This coal is admitted to be the best Red Ash Coal that comes to this market.

PERRY BROS.

ANY WAY TO BEAT "OLD SOL."

Anything to lessen the heat is what everybody is looking for now.

Awnings and window shades are the helps we supply, and they are great helps, too. Awnings will change an unbearably hot room into one that is comparatively comfortable, and the change won't cost you much. Talk with us about it.

WM. C. COZZENS & CO.,

138 THAMES STREET.

ARRIVAL OF THE YACHTS.

New York Club Fleet Now at Anchor in the Harbor.

The New York Yacht Club fleet, which began to make its appearance in the harbor early yesterday afternoon, continued to drop in at anchor until at 4:30 o'clock the harbor was well filled with stately steamers, trig schooners and smart sloops. Harbor Master Gladding was on hand at the first arrival, and was able to direct the yachts to anchorages which allowed the steamboats a fairly clear passage to their wharves, and will make his work easier today in preparing for the harbor parade this evening. It was about 4:30 when the last of the racing craft had passed the flagship, stationed off Fort Adams, and Commodore Brown brought his yacht Sylvia to her anchorage in the cove near Fort Adams. His gun, as the anchor was run into the water, was a signal for a cannonading from every yacht in the harbor. Long before this launches and cutters were flying here and there about the harbor, bringing guests ashore from the yachts and coming for supplies, and during the afternoon the clubhouse on Sayer's wharf was a very lively place. The scene in the harbor was a pretty one, as yacht after yacht came gracefully to anchor, and the sailboats and rowboats, with pleasure parties on board, gave an added animation to the picture. The streets began soon to assume the familiar appearance of yacht week, and everybody seemed to be on the move, the preparations for tonight's decorations making everything still more lively. There were excursionists to still further increase the numbers on the streets, and altogether Thames street was decidedly lively.

In the evening the yachts were illuminated, and many went to the wharves to see this pretty sight. Steamer Providence was lighted up to test the display for tonight's illumination, and added to the already charming picture. On the streets there was life everywhere until the threatening clouds drove the sight-seers to their homes, but there were still enough left when the rain came to make a very lively scurrying and dodging into doorways.

The fleet of the New York Yacht Club left New London before 10 o'clock. The racing classes filled up better and there was a greater mustering of yachts at the line than had appeared before during the cruise. Schooner Merlin, sailed by her owner, W. H. Forbes, was a welcome addition, and, with the Colonia and Emerald, made the racing in the second schooner class. The Volunteer started ahead of the fleet and did not enter into the competition. The wind was fair from the start, but very light at first. It increased as the day advanced, and when the fleet was off Block Island freshened materially, so that the run in was under very favorable conditions. The Emerald was the first of the racers to arrive, beating the Colonia nearly two minutes and the Merlin over six minutes. The others arrived in the following order: Amorita, Quissetta, Iroquois, Marguerite, Queen Mab, Wasp, Wayward, Minerva, Carmita, Uvira, Choctaw, Liris, Awa and Norota. The official times of the yachts are as follows:

SECOND-CLASS SCHOONERS.

Name.	Elapsed Time.	Corrected Time.
Merlin	4:31:22	4:31:22
Colonia	4:15:41	4:15:41
Emerald	4:13:17	4:13:23
THIRD-CLASS SCHOONERS.		
Marguerite	5:00:57	5:00:57
Iroquois	4:59:50	4:58:52
FOURTH-CLASS SCHOONERS.		
Amorita	4:53:59	4:53:59
Quissetta	Not measured.	
THIRD-CLASS SLOOPS.		
Wayward	5:28:12	5:28:12
Queen Mab	5:24:55	5:24:55
FOURTH-CLASS SLOOPS.		
Wasp	5:26:00	5:26:00
Carmita	5:37:01	5:36:52
FIFTH-CLASS SLOOPS.		
Uvira	5:39:49	5:39:28
Choctaw	5:42:37	5:42:26
Awa	5:52:45	5:52:23
Minerva	5:31:29	5:31:31
Liris	5:49:27	——
SIXTH-CLASS SLOOPS.		
Norota	5:43:15	——
Brunhilda	——	——

Schooner yacht Phantom lost her foretopmast while coming out of New London harbor.

The fleet is one of the largest in the history of the club's cruises, and the number of steam yachts is certainly larger than ever.

Last evening Commodore Brown issued the following general order to the squadron:

NEWPORT, August 6, 1896.

At 12 M., the squadron will dress ship in signal.

As stated in the official program, the harbor illuminations will commence at 8 P. M., and at 8:30 P. M. the water parade will be started.

At about 10 P. M., a flashlight from the Torpedo Station will be thrown on the flagstaff at Fort Adams, to mark the end of the illuminations; and three guns will then be fired as a salute to the club by the citizens of Newport.

On the making of this signal, the flagship will send up two rockets as a signal for each vessel in the squadron to burn the club signal bow and stern. By order of the commodore.

CHESTER GRISWOLD, Fleet Captain.

A TABLET IN MEMORY OF THE LATE LEROY KING.

A very handsome memorial tablet to the memory of the late LeRoy King has just been placed in Trinity Church by the vestry. It is on the south wall, near the rear of the church, and almost opposite the tablet placed last winter in memory of his cousin, the late David King. It is of brass, with a border of ecclesiastical design, and is mounted on a mahogany backing, making a very good effect. The lettering, border and cross are in black and red. The design and work were by the Gorham Manufacturing Company, under the direction of their eastern agents, Tilden, Thurber & Co., and, as is usual with their work, it is artistic and appropriate to the place. The inscription is as follows:

To the Glory of God
and in Loving Memory of
LeRoy King,
for many years Senior Warden
of this Church.
Born A. D. 1837. Died A. D. 1895.

"He hath shewed thee a man, what is good and what doth the Lord require of thee, but to do justly and to love mercy, and to walk humbly with thy God."

So did He.
Erected by the Vestry.

VAQUERO III WINS YESTERDAY'S SWEEP STAKE RACE.

While the fleet of the New York Yacht Club was coming in from New London yesterday afternoon the 30-footers started a sweepstake race, in which five boats competed over the Dyer's Island course. The wind was strong from the southwest, making a run with spinnakers set the greater part of the way up, and a beat home. The starting signal was fired at 2:25 o'clock, and the boats got away well together, the Vaquero III leading and the Esperanza handicapped. On the run up there was plenty of sport, the boats blanketing each other continually and shifting places very often. The buoy at Dyer's Island was rounded in the following order: Hera, Asahi, Vaquero III, Carolina and Esperanza. On the beat home the Vaquero as usual showed up well, and under the judicious handling of her owner, Mr. H. B. Duryea, gradually worked her way to the front and finished first. R. N. Ellis's Hera held her own against the Asahi, and was second. Mr. Duryea again sailed in the Vaquero, and that boat's good victory proved that, contrary to the usual traditions of yacht racing, she was no Jonah; rather, perhaps, a mascot. The victory of the Vaquero was a very popular one, as the yachtsmen like to see one of their own members beat out the regular captains. The summary is as follows:

	Finish.	Elapsed Time.
Vaquero III	4:31:20	2:09:30
Hera	4:36:08	2:11:16
Asahi	4:38:22	2:11:22
Esperanza	4:42:45	2:17:45
Carolina	4:46:22	2:21:22

The race for the Duryea cup will take place after Mr. Gerald Paget's new English 30-footer, the Rosemary, is in condition for racing.

"AS YOU LIKE IT."

The open-air performance of Shakespeare's comedy, "As You Like It," which is to be given upon the lawn of the Casino Saturday evening, is attracting a great deal of attention from all classes. The sale of seats is progressing satisfactorily, and with every evidence that a large audience will be present. Mrs. John T. Hays and Miss Gammell will both give large theatre parties, having secured seats this morning. The announcement that rugs will be furnished for those who may be fearful of the damp ground has created much satisfaction, and Manager Barrett of the Casino is greatly gratified, as he had been beseiged during the past week with questions of how one was to keep his feet off the ground if it should be damp. Miss Marie Wainwright, the charming "Rosalind," will arrive this evening, and will be guest of Mrs. Henry Southgate. Miss Wainwright is well known in the city, having her own house here three years ago.

A SENSATIONAL ERA.

That this is an age of sensation is abundantly shown by the class of entertainments given at the theatre and other places of amusement, and especially by the restless activity and almost illimitable ingenuity of the press in filling the columns of the papers with high-seasoned accounts of crimes and horrors. Now this is but repeating a many-times-told tale, and it might perhaps be as well left unsaid; but there is no telling where this rage for sensation will stop, or what terrible things it may lead to if it is not discouraged. Here is a case in point. Down at Brighton Beach an "entertainment" has been preparing, to come off on Saturday next, to consist of nothing less than a real collision between real locomotives on a real railroad. It was decided that the crash should take place on a siding back of the Brighton Beach Hotel, where the summer visitors could see the smash-up in comfort from the piazzas and feel the consequent thrill that such a wreck ordinarily produces. Dummy engineers and firemen were built to order, and the regular engineers and firemen were drilled when to jump off as the locomotives raced towards each other on the track. The calculation was that they would come together with a speed of forty miles an hour, and the finale was expected to be one of the most thrilling scenes that even Coney Island ever witnessed. The promoters figured on an audience of at least 100,000, and thought that it might possibly reach 500,000. To enhance the interest of the occasion, it was announced that neither of the two thirty-five-ton locomotives to be used in the wreck had ever been in collision, and that they were in active service, and would be until the day of the smash-up. All this we should have believed merely an advertising hoax had it not appeared in a paper more reliable than the ordinary run.

The scheme has been abandoned because it was feared that it would prove too dangerous and too costly. The cost of preparation, it was said, would be heavy, and then it would be all over in a moment and there would be no second day's performance. Then there might be a hitch; either engine might fail to start on time and then the other one would run by the place of collision and smash into the gasthouse and probably start an explosion. Then one or both of the boilers might explode, and there was no telling what destruction might not be done among the thousands of people assembled on the beach.

No doubt the giving up of this realistic show will be a bitter disappointment to sensation-mongers, who might perhaps have enjoyed the entertainment all the more had more than the worst which the promoters feared actually happened. But what we wish particularly to speak of in this connection is the fact that the love of horrors grows by what it feeds upon, and any one who caters to that love in such a way as was proposed at Coney Island is morally guilty of a great wrong. He encourages a taste for horrors, a taste which oftentimes leads its victims to conceive and carry out their own exhibitions, sometimes in the form of railroad collisions, sometimes as fires, and no doubt many suicides are the result of this same morbid yearning after the sensational. The proposed collision at Brighton Beach should have been given up, not because the promoters feared that it would not pay, but because the law forbade it.—[Boston Transcript.

Deafness Cannot be Cured

by local applications, as they cannot reach the diseased portion of the ear. There is only one way to cure Deafness, and that is by constitutional remedies. Deafness is caused by an inflamed condition of the mucous lining of the Eustachian Tube. When this tube gets inflamed you have a rumbling sound or imperfect hearing, and when it is entirely closed Deafness is the result, and unless the inflammation can be taken out and this tube restored to its normal condition, hearing will be destroyed forever; nine cases out of ten are caused by catarrh, which is nothing but an inflamed condition of the mucous surfaces.

We will give One Hundred Dollars for any case of Deafness (caused by catarrh) that cannot be cured by Hall's Catarrh Cure. Send for circulars, free.

F. J. CHENEY & CO., Toledo, O.

Sold by Druggists, 75c.

Highest of all in Leavening Power.—Latest U. S. Gov't Report.

Royal Baking Powder

ABSOLUTELY PURE

LOCAL BRIEFS.

—Mrs. L. B. Benson of Boston is visiting Mrs. B. F. Davis.

—Mr. and Mrs. John C. Burke of Washington are visiting here.

—Dr. Draper of New York has been spending a few days at "The Breakers."

—Mrs. George Hoffman and Miss Johnson entertained at luncheon last night.

—Mr. W. S. Tompkins, formerly local manager of the Providence Journal, is in town.

—Mr. Lippitt's steam yacht Velthra and yawl Madeline are hauled out at Crowley's for slight repairs.

—Judge and Mrs. Dewey of Milford, Mass., are guests of Mr. and Mrs. James M. Bryer, Bay View avenue.

—Steamer King Philip will make excursions from Fall River to Newport tonight, tomorrow and Saturday.

—Schooner yacht Phantom, which broke a topmast in the run yesterday, is having a new one made at Crowley's.

—The city pier at the foot of Ann street has become a popular landing place for boats from the many small yachts anchored in the lower harbor.

—Mr. and Mrs. Thomas Hitchcock, Jr., who have been visiting Mrs. John Gardner at Beverly for a week, returned to The New Cliffs Hotel last night.

—The Pawtucket base ball nine defeated the New Bedfords yesterday in two games, 13 to 4 and 17 to 2. The two games were played yesterday to allow Pawtucket to come to Newport today.

—F. W. Bissman of Brooklyn, John Stevens of Charleston, W. A. Naghan and Robert Graham of New York, George H. Webb and A. D. Thayer of Providence and N. A. Hudson, D. A. White and W. D. Freeman of Boston are at the Perry House.

—About 8 o'clock last evening, as steamer General was passing up the bay, she struck sloop yacht Gypsy when off Coasters' Harbor Island. The Gypsy had her boom and gaff broken and lost a part of her starboard rail, and is hauled out at Crowley's for repairs.

—Among the arrivals at the Ocean House are J. H. Gay, Philadelphia; Charles A. Maier, Chicago; Robert P. Clapp, Mrs. George Karin, Mrs. Oscar B. Webster, G. E. Hinman and wife, New York; Edward P. Hamilton, Orange, N. J.; and E. D. Dunham and family, Onarga, Ill.

TIVERTON.

[Regular correspondence of the News.]

Mrs. John S. West returned this week from a two months' tour in Europe.

Mrs. Charles E. Mahern of Brighton, Mass., is visiting relatives.

Mr. Edgar C. Corthell left for Newport Monday, *en route* for New York and Chicago.

Mr. W. Herbert Borden and Miss Mabel Borden have returned to Winchester, Mass.

25 to 50 per cent. saved on Groceries, Wines, Provisions, etc.

ASPELL & CO.,

134 Bellevue Ave., Newport.

We bring the wholesaler and consumer together and save them from 25 to 50 per cent. on many articles. We sell at the same wholesale prices as we do grocers.

All goods delivered free of charge from New York.

Special attention is called to their "Old 1864 Cabinet Whiskey," $3.50 per gallon. Highly recommended for medicinal use by the late Dr. Lozonis.

Headquarters 314 & 316 Greenwich St., N. Y.

REDFERN

Will Offer his Newport Models at Very Cheap Prices, Commencing

Monday, August 3,

And following days,

COATS, GOWNS, SILK WAISTS, YACHTING and BICYCLING SUITS.

119 Bellevue Avenue.

AUCTION SALES.

AUCTION!

Will be Sold at Public Auction at 2 o'clock P. M., August 11, 1896, on the Farm of the late William Peckham, Wapping Road;

(if fair, if not the next fair day), one Horse, two Top Buggies, one Covered Carriage, one Open Wagon, one Sleigh (nearly new), Harnesses, Hay Spreader, Hay Rake, lot Carpenter's Tools, one Seed Planter, Victor Safe, etc. By order of Lyman H. Barker, Guardian of Mary L. Williams. JOHN PECKHAM, Auc'r.

Bank Stock at Auction.

On Monday, August 10, at 12 o'clock noon, in front of the Aquidneck National Bank,

There will be sold at public auction twenty shares of the capital stock of said bank.

RESTAURANTS.

Walter Bussell,

CATERER,

NEWPORT CASINO.

Restaurant and Grill Room now Open.

Dinners, Receptions, Teas, Garden Parties, etc., furnished with every requisite.

China, Glass, and Silverware to Loan. Telephone Call Casino Restaurant.

SHORE DINNERS

SERVED DAILY AT

Allen's Cafe, Easton's Beach.

Also Newport Restaurant, 29 Broadway.

D. B. ALLEN, Proprietor.

CENTRAL HOUSE,

14 Bath Road.

Cafe and Restaurant

Meals served at all hours. American and European style. Catering on shortest notice.

A. BENZELIN, Prop'r

EASTON'S BEACH CAFE AND RESTAURANT.

Clam and Fish Dinners served. Cool and refreshing Beverages. Ice Cream, Cake, etc. Interesting Souvenirs. J. G. CROSBY.

Jelly Tumblers,

1-3 pint, tin top, 25c. a dozen.
1-2 pint, tin top, 30c. a dozen.

Fruit Jars,

Pints and quarts.

ERASTUS P. ALLAN,

131 & 133 Thames Street.

Franklin and Lorberry Red Ash,

ALSO A FINE LINE OF

WHITE ASH COALS.

Hickory, Oak, Maple, Southern and Eastern Pine Woods,

WELL SEASONED.

HEIRS OF GEO. BOWEN,

WM. H. BOONE, Agent.

THE CELEBRATED ELGIN CREAMERY BUTTER,

23c. a lb., 4 1-2 lbs. for $1.

AT THE

NEW YORK BUTTER AND GROCERY HOUSE,

149 & 151 THAMES STREET,

Telephone connection. E. A. EDES, Prop'r.

NOTICE!

It is respectfully requested that all vehicles, including bicycles, seeking access to the harbor front this evening, enter Thames street by way of Washington square, in order that the largest possible measure of public convenience, comfort and safety may be ensured.

PATRICK J. BOYLE, Mayor.

GRANDE MAISON de BLANC

391 5th Ave., New York. 214 Bellevue Ave., Newport.

Only Successors

By contract of July 11, 1894, of the original Paris house, founded by Mr. Charles Meunier in 1854.

All our linens are as in the past woven by hand and bleached on the grass

At the Chateau de Villetaneuse, near Paris, which has been for 30 years the manufactory of the old house.

ORDERS DELIVERED IN AMERICA or EUROPE

NEW BOOKS.

NEW BOOKS.

STEPHEN, a Comrade of the Cross, by the author of "Tilda."
Journal of Countess Krasinska, by Xavier Dzieduszycki.
YEKL, by A. Cahan.
The Golden Age, by Kenneth Grahame.
Dr. Nikola, by Guy Boothby.
Pierre and His People, by Gilbert Parker.
An Adventure of the North, being a continuation of Pierre and His People.
Familiar Flowers of Field and Garden, by F. Schuyler Mathews.
Life on Mississippi, by Mark Twain. New Ed.

CHAS. E. HAMMETT, JR.,

208 THAMES STREET.

Newport Directory

For 1896.

Under Sealed Orders, by Grant Allen.
Dr. Nikola, by Guy Boothby.
The Flaw in the Marble.
A Master of Fortune, by Julian Sturgis.
The Shadow of Milton Fernbrook. A Romance of Moorland, by Atha Westbury.

GEORGE H. CARR,

178 THAMES STREET.

Lanterns, Red Fire, etc.

—AT—

CLARKE'S,

Free Library Building and 40 Washington Square.

PINARD.

PINARD COTTAGES,

NARRAGANSETT AVENUE,

ANNANDALE ROAD AND WARD AVENUE.

JOHN A. PINARD, Owner and Proprietor.

Office: Ward Avenue.

Cassius Pinard, Manager.

Harbor Illumination!

Electric Lights, Lamps in All Colors, Electric Decorations in Various designs.

All orders will have our prompt and most careful attention. It is very desirable that orders should be placed early.

NEWPORT ILLUMINATING CO

440 to 446 THAMES STREET.

Arctic Ice Co.,

WHOLESALE AND RETAIL DEALERS IN NATURAL AND ARTIFICIAL ICE.

This company is prepared to furnish ice of the best quality and in any quantity desired.

Prompt attention and delivery by experienced drivers. Telephone connection.

OFFICE, COMMERCIAL WHARF.

JOHN H. GREENE, Supt.

LAPPIN'S.

Muslin Wrapper Sale.

The Most Extraordinary Mark-Down of the Season.

4 doz. White Cross Bar Muslins, formerly sold for $1.98, for this sale, $1.25.

2 doz. White Cross Bar Muslins, formerly sold for $1.50, for this sale, 98c.

It is to your advantage to call early to secure best sizes, at

Wrapper Store, 145 Thames St.